





# SARTORIA<sup>®</sup> est. 2018

2018: Sartoria is created, combining the knowledge with the understanding of modern ceramic history. A tailored project for all those who love interior design, small sizes, colour and decoration. From these four elements a new chapter within Terratinta Group is born, aiming to create a new style that can be exported all over the world.

Just like the detailed and creative creations of a tailor, Sartoria designs and fulfils distinguished ideas, giving new life to the craftsmanship of the small ceramic size. From white-body walls to gres porcelain tiles, different options designed for small and wide spaces: a unique, contrasting design, a choice between styles, a choice of style.

Dall'esperienza di una storia ceramica recente senza precedenti, nel 2018 nasce Sartoria. Un progetto su misura per chi ama l'interior design, il piccolo formato, il colore e la decorazione. Da questi quattro elementi nasce un nuovo capitolo all'interno di Terratinta Group, con l'obiettivo di creare un nuovo stile esportabile in tutto il mondo. Così come le creazioni di un sarto, meticolose e creative, Sartoria disegna e realizza grandi idee, dando nuova vita all'artigianalità del piccolo formato ceramico. Dal rivestimento in pasta bianca al porcellanato, diverse combinazioni pensate per piccoli e grandi spazi: un design unico, contrastante, una scelta di stili e di stile.



*Romanza*

**20,5x20,5cm COLORED ENCAUSTIC TILES  
LOOK: ROMANZA, A DREAM COLLECTION.**

Decoration and color in the new Sartoria collection. 20,5x20,5cm glazed porcelain stoneware in 8 different patterns options, all sharing a brick-red color mixed with contemporary shades, giving rise to original design and character, also in combination with wood effects. Playing with color and decoration, reliving old fairy tales and their characters, being kids again. This is where Romanza is born, a dream collection.

**20,5x20,5cm NEL LOOK DI CEMENTINE COLORATE:  
ROMANZA, UNA COLLEZIONE DA FAVOLA.**

Decoro e colore nella nuova collezione di Sartoria. Gres porcellanato 20,5x20,5cm smaltato in 8 diverse opzioni decorative, accomunate dal colore rosso “quasi” cotto, che si mescola a tonalità più contemporanee creando design originali e di carattere, anche in combinazione con effetti legno. Giocare con il colore e la decorazione, rivivere alcune fiabe ed i loro personaggi, ritornare bambini. È qui che nasce Romanza, una collezione da favola.





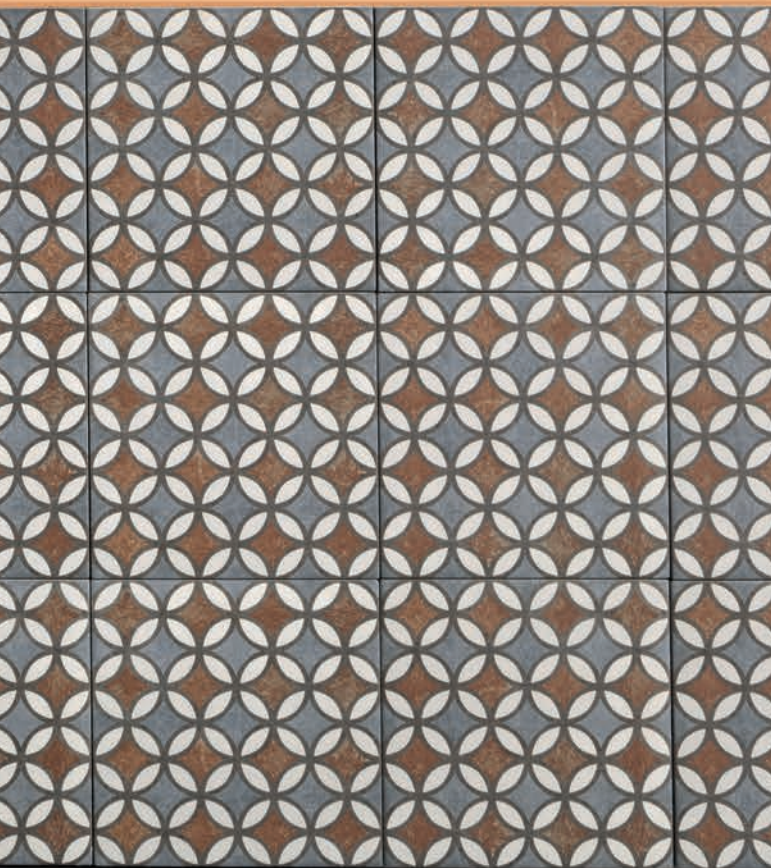

*Romanza*

---

**10**

*packaging*

---

**28**

*technical features*

---

**29**



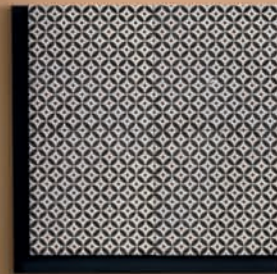
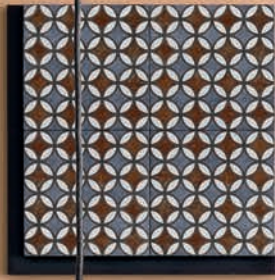





## **ROMANZA**

Glazed porcelain stoneware, for floors  
and walls, **20,5x20,5cm.**

Gres porcellanato smaltato, pavimento  
e rivestimento, **20,5x20,5cm.**

 10mm

matt









Alice



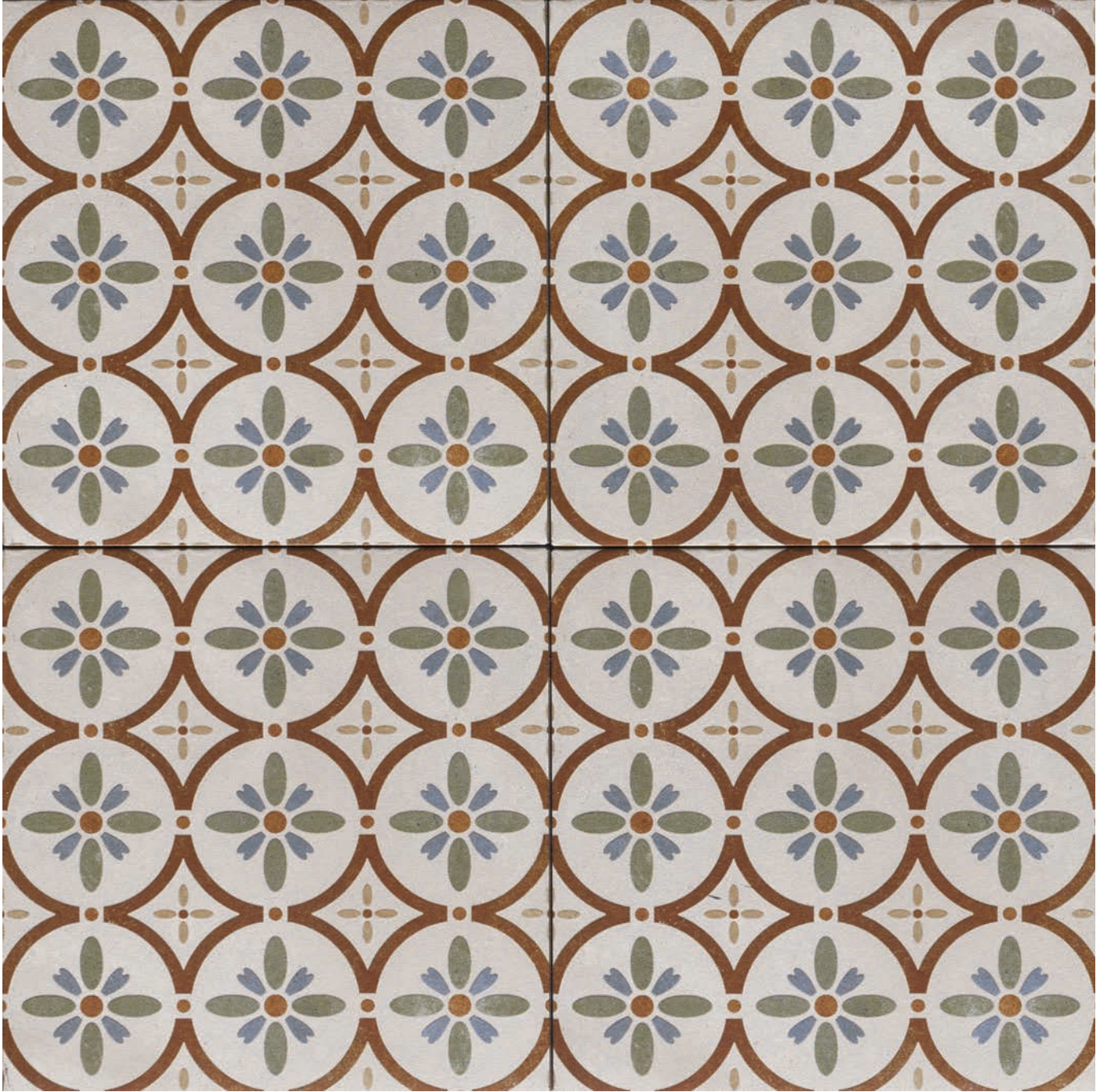

Ariel





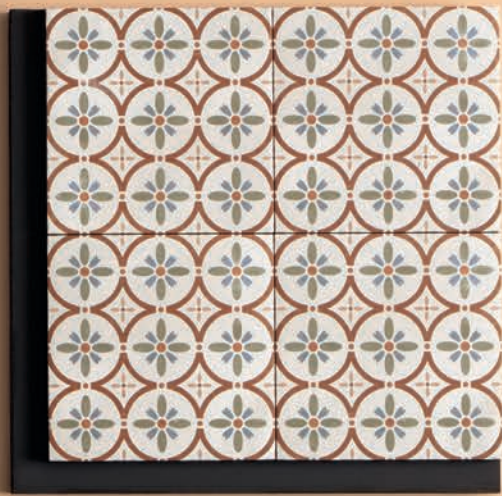



Belle





**Romanza Belle**

20,5x20,5cm wall and floor

(Ceramica Magica) **Nodi Maestrale**

20x120cm floor



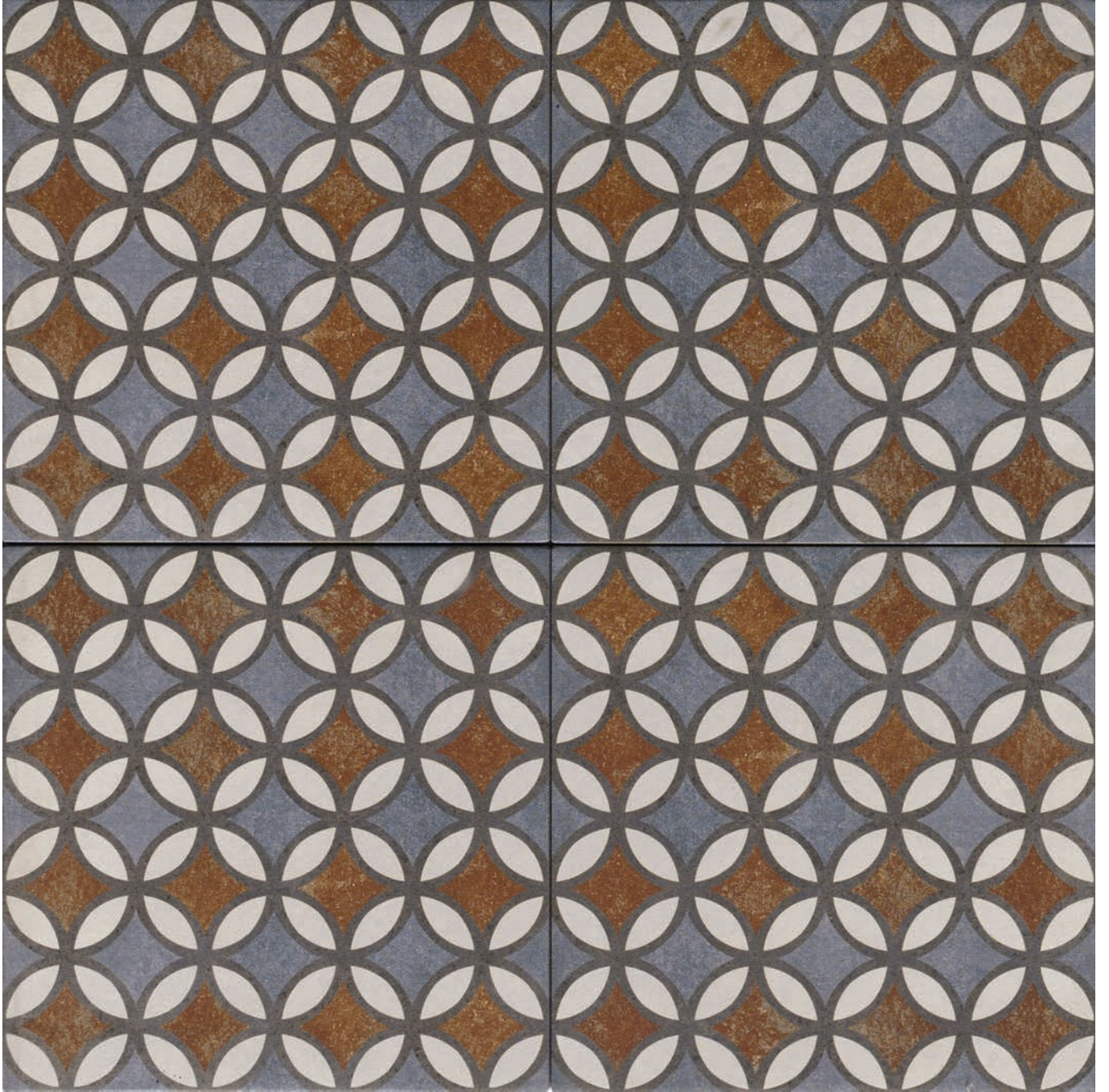

Cinderella





Dorothy



**Romanza Cinderella**

20,5x20,5cm

(*Ceramica Magica*) **Nodi Sciocco**

20x120cm



**Dorothy**  
20,5x20,5cm





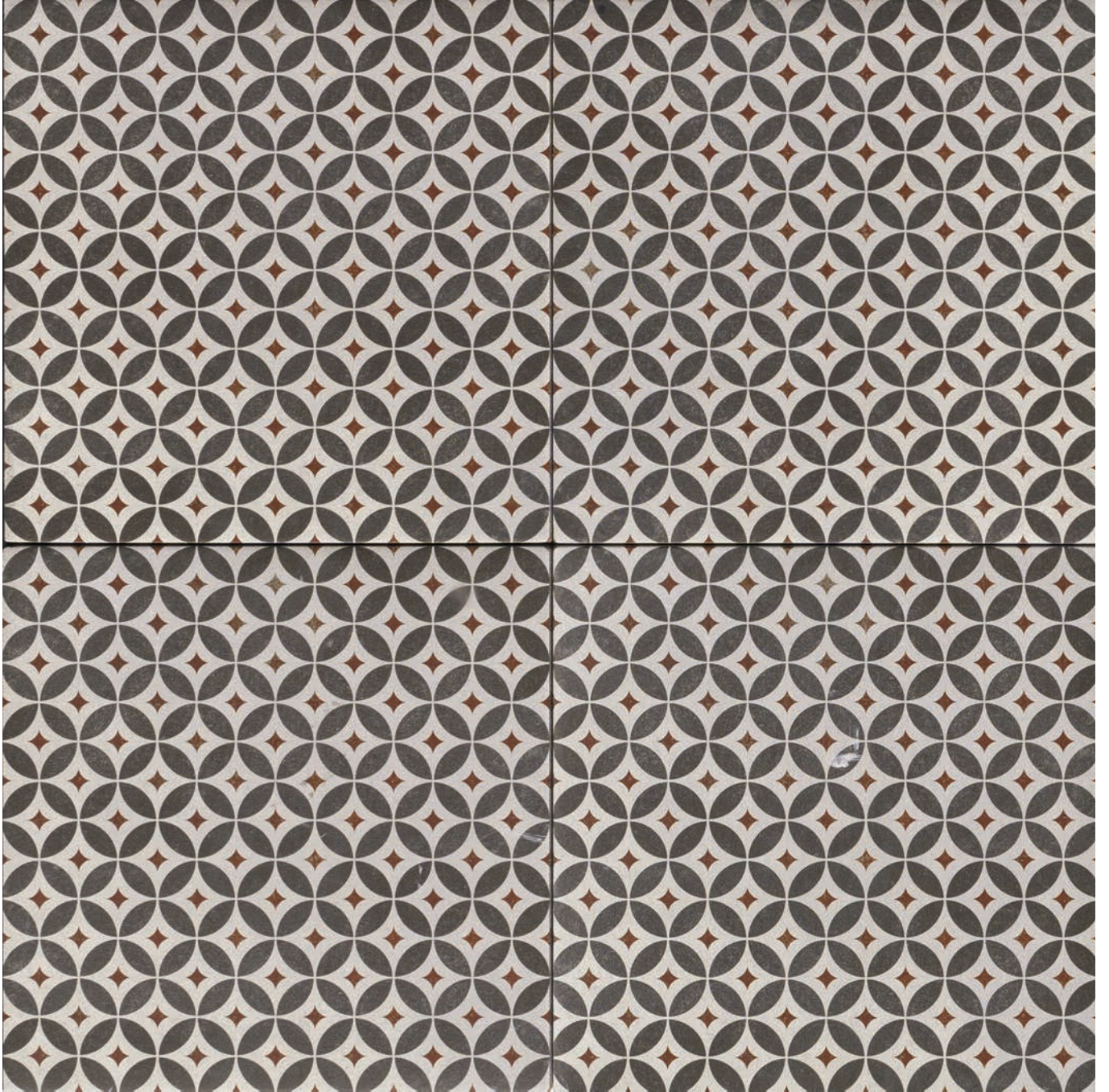

Gulliver



**Romanza Gulliver**

20,5x20,5cm wall

(Ceramica Magica) **Antica Carrara White**

60x60cm wall

(Ceramica Magica) **Nodi Libeccio**

20x120cm floor





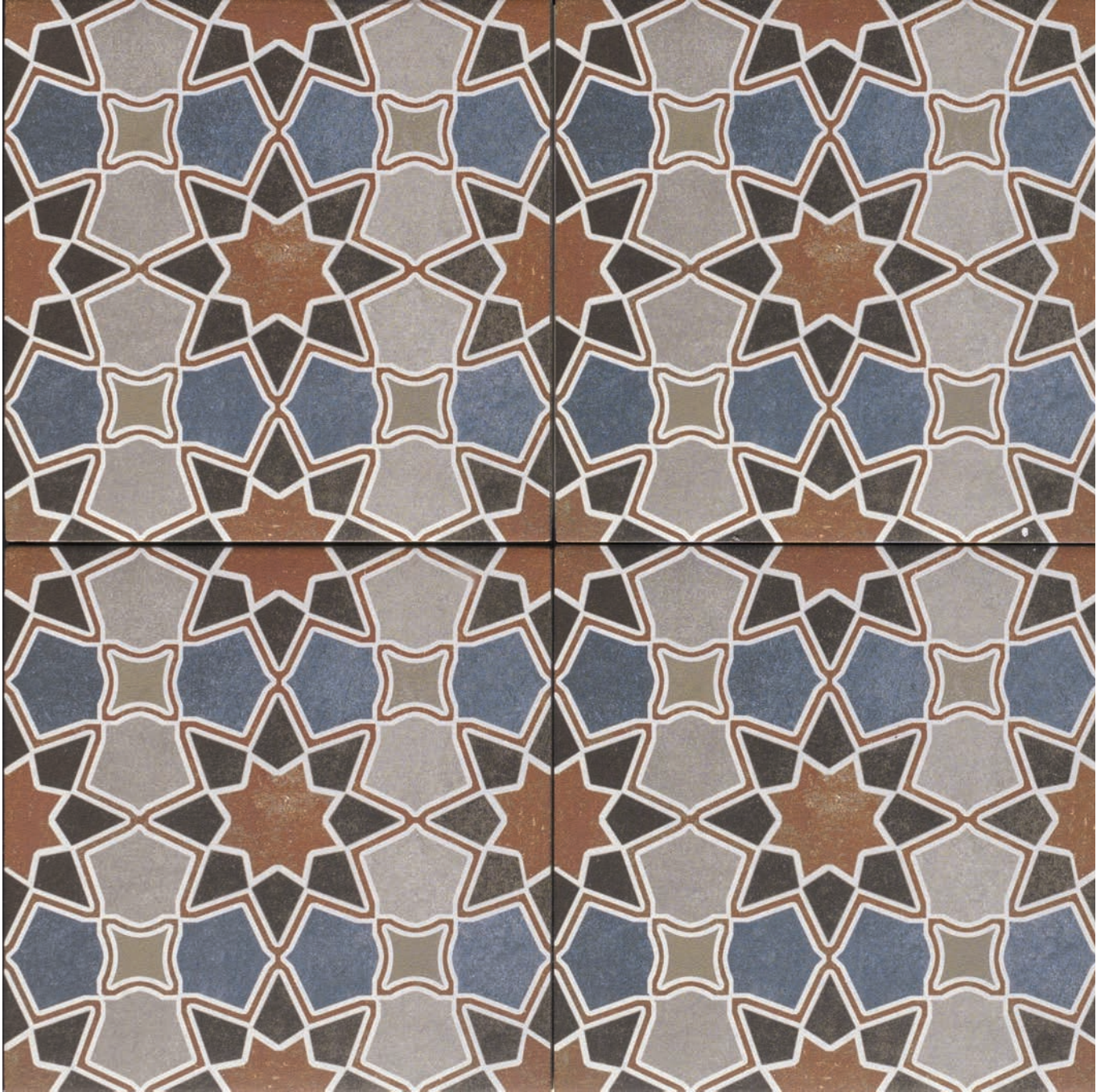

Peterpan



**Peterpan**  
20,5x20,5cm





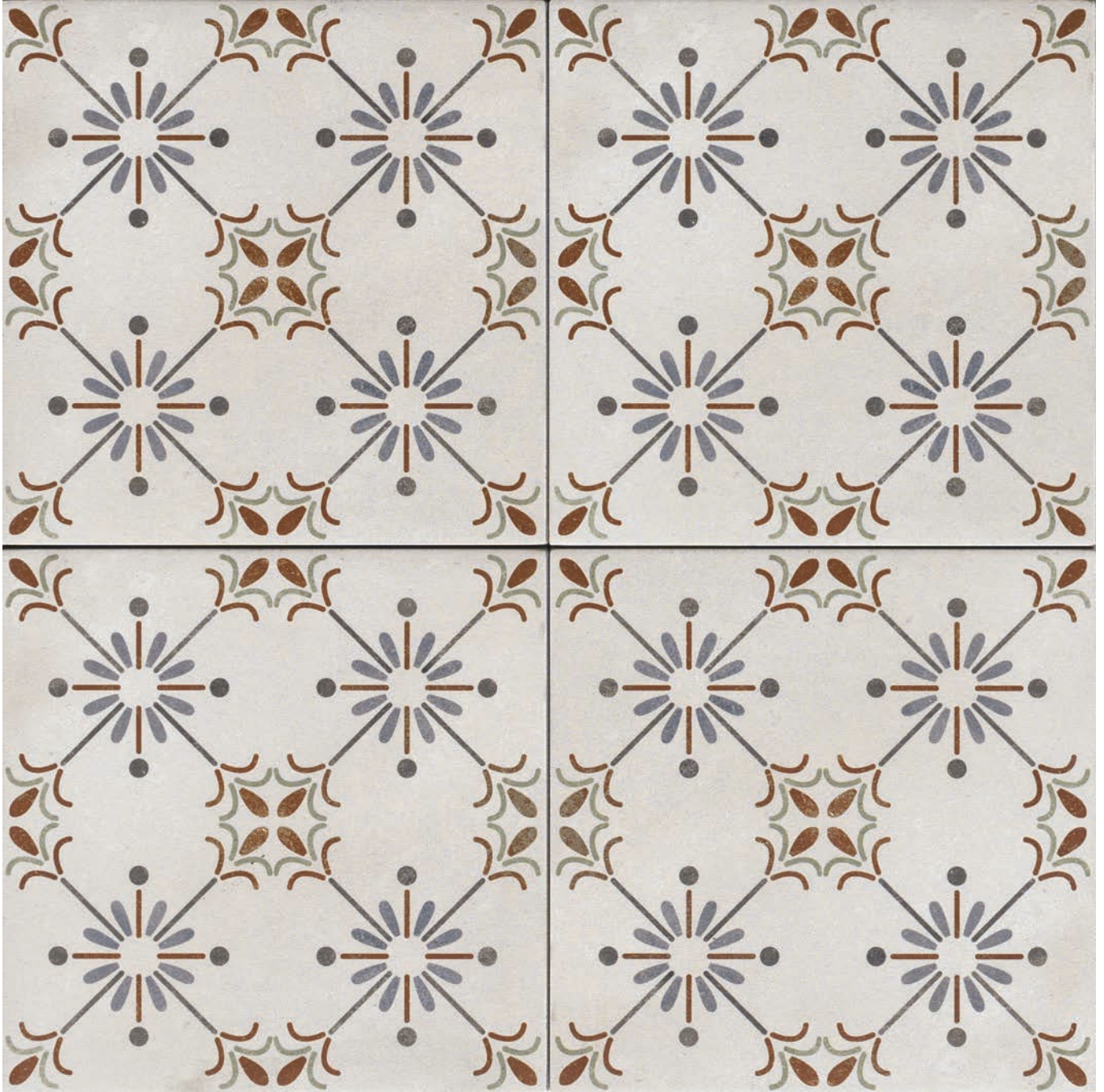

Pinocchio







# ROMANZA

## | SUMMARY | SERIE

20,5x20,5cm 8"x8" | *floors and walls* | *pavimento e rivestimento*  10mm matt



Alice



Ariel

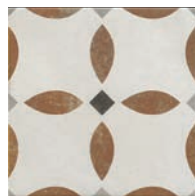

Belle

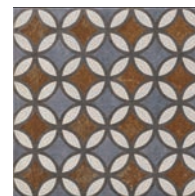

Cinderella

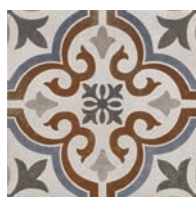

Dorothy



Gulliver





Peterpan



Pinocchio

## | PACKAGING | IMBALLI

	 BOX   SCATOLA			 PALLET		
	PCS   PZ	SQ.MT.   MQ	KG	BOXES   SCATOLE	SQ.MT.   MQ	KG
 20,5x20,5cm matt 8"x8"	16	0,67	14,20	72	48,24	1.042













TECHNICAL FEATURES GLAZED PORCELAIN STONEWARE

CONFORMING TO EUROPEAN STANDARDS EN 14411 ISO 13006 APP. G (GROUP BIA GL E<sub>B</sub> ≤ 0,5%)

CARATTERISTICHE TECNICHE GRÈS PORCELLANATO SMALTATO Conformi a Norme Europee EN 14411 ISO 13006 App. G (Gruppo BIA GL con E<sub>B</sub> ≤ 0,5%)

TECHNISCHE EIGENSCHAFTEN GLASIERTES FEINSTEINZEUG Gemäß den Europäischen Normen EN 14411 ISO 13006 Appendix G (Gruppe BIA GL E<sub>B</sub> ≤ 0,5%)

CARACTERISTIQUES TECHNIQUES GRES CERAME ÉMAILLÉ Conformes aux Normes Européennes EN 14411 ISO 13006 Appendice G (Groupe BIA GL E<sub>B</sub> ≤ 0,5%)

	TECHNICAL FEATURES CARATTERISTICHE TECNICHE TECHNISCHE DATEN CARACTERISTIQUES TECHNIQUES	TESTING METHOD METODICA DI PROVA PRÜFVERFAHREN NORME D'ESSAIS	REFERENCE STANDARD RIFERIMENTO NORMA STANDARDWERT RÉFÉRENCE NORME	TEST RESULTS VALORE PRODOTTO PRODUKT WERTE VALEUR PRODUIT																		
	Sizes Dimensioni Abmessungen Dimensions	EN ISO 10545-2	<table border="1"> <tr> <td></td> <td>7mm ≤ N &lt; 15cm</td> <td>N ≥ 15cm</td> </tr> <tr> <td>• Length and width - Lunghezza e larghezza - Länge und Breite - Longueur et largeur</td> <td>±0,9mm</td> <td>(%) ±0,8% (mm) ±2,0mm</td> </tr> <tr> <td>• Thickness - Spessore - Stärke - Epaisseur</td> <td>±0,5mm</td> <td>±5,0 ±0,5</td> </tr> <tr> <td>• Linearity - Rettilinearità spigoli - Kantengeradheit - Rectitude des arêtes</td> <td>±0,75mm</td> <td>±0,5 ±1,5</td> </tr> <tr> <td>• Wedging - Ortogonalità - Rechtwinkligkeit - Orthogonalité</td> <td>±0,75mm</td> <td>±0,5 ±2,0</td> </tr> <tr> <td>• Warpage - Planarità - Ebenföchigkeit - Planéité</td> <td>±0,75mm</td> <td>±0,5 ±2,0</td> </tr> </table> <p>• Appearance: percentage of acceptable tiles, per lot Aspetto: percentuale di piastrelle accettabili nel lotto Oberflächenbeschaffenheit: Prozentsatz der Fliesen, die den geforderten 95% min. Eigenschaften entsprechen Aspect: pourcentage de carreaux acceptables sur la fourniture totale</p>		7mm ≤ N < 15cm	N ≥ 15cm	• Length and width - Lunghezza e larghezza - Länge und Breite - Longueur et largeur	±0,9mm	(%) ±0,8% (mm) ±2,0mm	• Thickness - Spessore - Stärke - Epaisseur	±0,5mm	±5,0 ±0,5	• Linearity - Rettilinearità spigoli - Kantengeradheit - Rectitude des arêtes	±0,75mm	±0,5 ±1,5	• Wedging - Ortogonalità - Rechtwinkligkeit - Orthogonalité	±0,75mm	±0,5 ±2,0	• Warpage - Planarità - Ebenföchigkeit - Planéité	±0,75mm	±0,5 ±2,0	Compliant Conforme Erfüllt Conforme
	7mm ≤ N < 15cm	N ≥ 15cm																				
• Length and width - Lunghezza e larghezza - Länge und Breite - Longueur et largeur	±0,9mm	(%) ±0,8% (mm) ±2,0mm																				
• Thickness - Spessore - Stärke - Epaisseur	±0,5mm	±5,0 ±0,5																				
• Linearity - Rettilinearità spigoli - Kantengeradheit - Rectitude des arêtes	±0,75mm	±0,5 ±1,5																				
• Wedging - Ortogonalità - Rechtwinkligkeit - Orthogonalité	±0,75mm	±0,5 ±2,0																				
• Warpage - Planarità - Ebenföchigkeit - Planéité	±0,75mm	±0,5 ±2,0																				
	Water absorption Assorbimento d'acqua Wasseraufnahme Absorption d'eau	EN ISO 10545-3	E <sub>B</sub> ≤ 0,5%	Compliant Conforme Erfüllt Conforme																		
	Modulus of rupture Resistenza alla flessione Biegefestigkeit Résistance à la flexion	EN ISO 10545-4	Min 35 N/mm <sup>2</sup>	Compliant Conforme Erfüllt Conforme																		
	Breaking strenght Carico di rottura Bruchlast Charge de rupture		sp. > = 7,5 mm: min 1300 N	Compliant Conforme Erfüllt Conforme																		
	Abrasion resistance Resistenza all'abrasione Abriebbeständigkeit Résistance à l'abrasion	EN ISO 10545-7	CLASSI 0-5	4																		
	Thermal expansion coefficient Coefficiente di dilatazione termica lineare Wärmeausdehnung Coefficient de dilatation thermique linéaire	EN ISO 10545-8	*Declared value Valore dichiarato Angegebener Wert Valeur déclaré	≤9MK-1																		
	Thermal shock resistance Resistenza agli sbalzi termici Temperaturwechselbeständigkeit Résistance aux écarts de température	EN ISO 10545-9	*Pass according to ISO 10545-1 Test superato in accordo con ISO 10545-1 Test ueberstanden nach ISO 10545-1 Pv en accord avec norme en 10545-1	Resistant Resistente Widerstandsfähig Résistant																		
	Frost resistance Resistenza al gelo Frostbeständigkeit Résistance au gel	EN ISO 10545-12	*Pass according to ISO 10545-1 Test superato in accordo con ISO 10545-1 Test ueberstanden nach ISO 10545-1 Pv en accord avec norme en 10545-1	Resistant Resistente Widerstandsfähig Résistant																		
	Resistance to low concentrations of acids and alkali Resistenza a basse concentrazioni di acidi e alcali Beständigkeit gegen schwach konzentrierten Säuren und Laugen Résistance à des basses concentrations d'acides et bases	EN ISO 10545-13	*Declared value Valore dichiarato Angegebener Wert Valeur déclaré	From GLA to GLB Da GLA a GLB Von GLA bis GLB De GLA jusqu'à GLB																		
	Resistance to high concentrations of acids and alkali Resistenza ad alte concentrazioni di acidi e alcali Beständigkeit gegen stark konzentrierten Säuren und Laugen Résistance à des hautes concentrations d'acides et bases		*Declared value Valore dichiarato Angegebener Wert Valeur déclaré	From GHA to GHB Da GHA a GHB Von GHA bis GHB De GHA jusqu'à GHB																		
	Resistance to domestic chemicals and additives for swimming pools Resistenza ai prodotti chimici di uso domestico e agli additivi per piscina Beständigkeit gegen chemischen Haushaltsreiniger und Zusatzstoffe für Schwimmbäder Résistance aux prod. chimiques d'usage domestique et additifs pour piscines		GB min.	GA																		
	Stain resistance of glazed porcelain Resistenza alle macchie di piastrelle smaltate Fleckenbeständigkeit von glasierten Fliesen Résistance aux taches des carreaux émaillés	EN ISO 10545-14	*Classe 3 min Gruppe 3 min. Classe 3 min	CLASSE 5																		
	Glaze crazing resistance Determinazione della resistenza al cavillo Glasurehaarrißbeständigkeit Résistance aux taches	EN ISO 10545-11	Required Richiesta Gefordert Requise	Resistant Resistente Widerstandsfähig Résistant																		
	Friction coefficient (Slipperiness) Coefficiente di attrito (Scivolosità) Reibungskoeffizient (Schlupfrigkeit) Coefficient de friction (Glissement)	DIN 51130	*Declared value Valore dichiarato Angegebener Wert Valeur déclaré	R10 matt*																		
		ANSI A137.1 (DCOF)		>0,42*																		



Make it  
worth it.





**SARTORIA** <sup>est.</sup> 2018  
*small tailored ceramic tiles*

brand of **TERRATINTA GROUP SRL**

55, via Monte Bianco  
41042 Fiorano Modenese (MO) | Italy  
T +39 0536911408 F +39 05361940223  
W [sartoria.design](http://sartoria.design) | [terratintagroup.com](http://terratintagroup.com)