

unicomstarker
ceramic for architecture

colle ction book

2022 EDITION

think
outside
the box

unicomstarker[®]



collection book 2022



WHAT ABOUT US	4
01 PIETRE	13
board	14
brazilian slate	28
dordogne	46
evostone	60
heritage	76
loire	90
marwari	100
natural slate®	112
pierre neuve	122
pietra di gré	136
polestar	148
renaissance	164
02 MARMI	173
cosmic	174
muse 2.0	190
sky	208
03 LEGNI	221
cabane	222
essence	234
kauri	248
stage 2.0	262
wooden	274
04 SUPERFICI CONTEMPORANEE	291
debris	292
icon	306
le malte	324
oxid	344
rêverie	360
venice	384
05 SOLUZIONI DI POSA	401
06 INFORMAZIONI TECNICHE	411



unicomstarker é da anni sinonimo di materia ceramica di altissima qualità. Il gruppo industriale di cui é espressione, la unicom srl, si contraddistingue per una filosofia che coniuga un forte dinamismo imprenditoriale alla costante ricerca della piú evoluta avanguardia tecnologica e produttiva oltre che ad una particolare sensibilità estetica e formale.

unicomstarker has been recognized for years for the outstanding quality of its products. The philosophy of the group, unicomstarker srl, is based on a dynamic buisness strategy combined with cutting edge technological research and a sure sense of beauty and style.

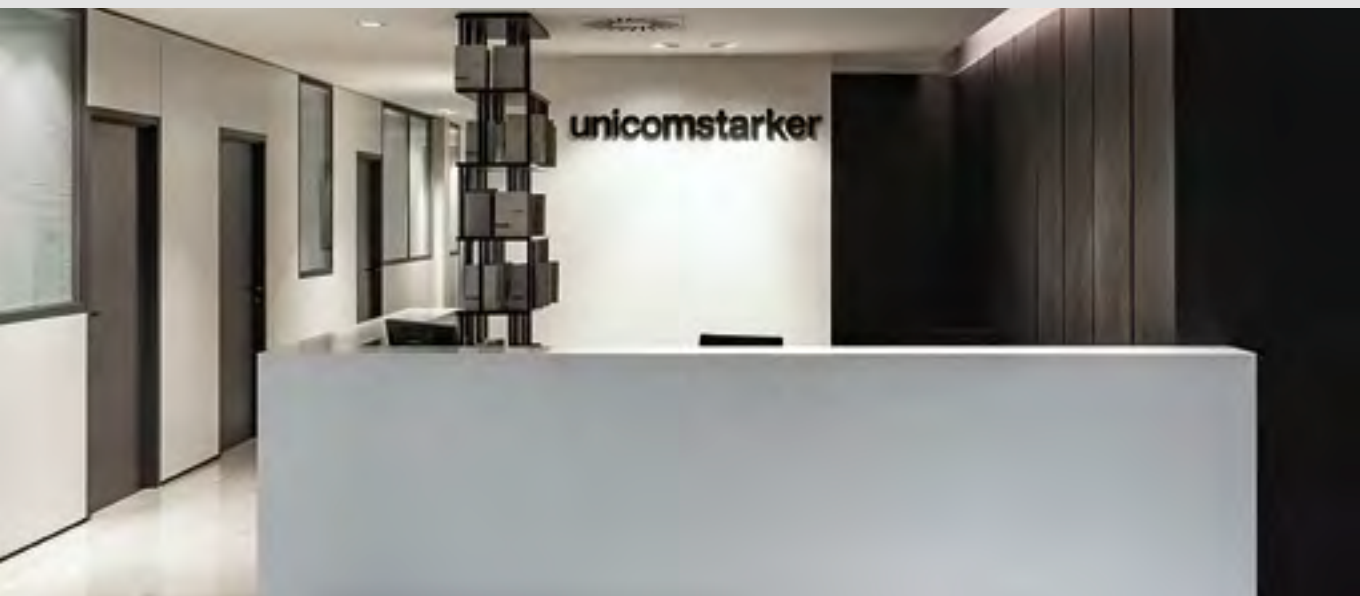





Un mix di successo che ha consolidato nel tempo il marchio unicomstarker quale incubatore di tendenze e creatore di prodotti innovativi di eccellente valore progettuale ai quali attingere per arricchire architetture di ogni tipologia e scala: tecniche o decorative, in/out, pubbliche e private.

A successful synergy that has appointed unicomstarker internationally as a trendsetter in the market of ceramic tiles.

Its constant attention to the latest trends in interior design and the excellent technical performance makes its products suitable for all type of architectures, either residential or commercial buildings, for interior or exterior arrangements.



01_pietre

UNICOMSTARKER
COLLECTION BOOK

8

BOARD COLLECTION



CHALK



PAPER



DUST

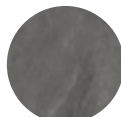

GRAPHITE



INKWELL

rettificato
60.4 x 120.8
60.4 x 90.6
60.4 x 60.4
30.2 x 60.4
15.1 x 60.4
10 x 60.4
5 x 60.4

grip
rettificato
60.4 x 90.6

2thick_20mm
rettificato
60.4 x 90.6

BRAZILIAN SLATE COLLECTION



OXFORD WHITE



SILK GREY



ELEPHANT GREY



PENCIL GREY



RAIL BLACK

rettificato
60 x 120
60 x 60
30 x 60
15 x 60
80 x 80
7.4 x 30

grip
rettificato
60 x 60

2thick_20mm
rettificato
60 x 120

DORDOGNE COLLECTION



MOIRE

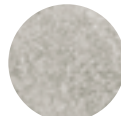

CENDRE



CARAMEL



BISCUIT

naturale
40.8 x 61.4
45.8 x 45.8
30.5 x 30.5
15 x 15
7.5 x 15

grip
40.8 x 61.4

EVOSTONE COLLECTION



IVORY



MIST



NATURAL



DUNE



GRAPHITE

rettificato
80 x 80
40 x 80
60 x 119.5
60 x 60
30 x 60
7.5 x 30

grip
rettificato
60 x 119.5

HERITAGE COLLECTION



KAOLIN



SAND



CEMENT



CARBON

rettificato
60 x 90
60 x 60
30 x 60
7.5 x 30

grip
rettificato
60 x 90
60 x 60
30 x 60

2thick_20mm
rettificato
60.4 x 90.6

LOIRE COLLECTION



BLANC



BEIGE



OCRE



GRIS

naturale
rettificato
60.4 x 120.8
60.4 x 90.6
60.4 x 60.4
30.2 x 60.4

grip
rettificato
60.4 x 90.6

2thick_20mm
rettificato
60.4 x 90.6

MARWARI COLLECTION



MOON



CLAY

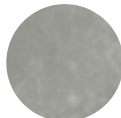

RAIN

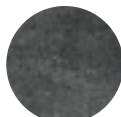

STORM

rettificato
80 x 80
60 x 60
30 x 60

grip
rettificato
80 x 80

2thick_20mm
rettificato
80 x 80

NATURAL SLATE® COLLECTION



WINTER



AUTUMN



MULTICOLOR

naturale
40.8 x 61.4
45.8 x 45.8
30.5 x 30.5
15 x 15

sand
40.8 x 61.4

PIERRE NEUVE COLLECTION



BLANC



CREME



SABLE



NOISETTE

rettificato
multiformato
40 x 60
20 x 20

grip
multiformato
40 x 60

PIETRA DI GRÉ COLLECTION



BIANCO

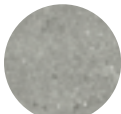

GRIGIO

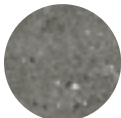

ANTRACITE

rettificato
120 x 120
60 x 120
60 x 60
30 x 60
15 x 60

strutturato
rettificato
60 x 120

POLESTAR COLLECTION



SNOW

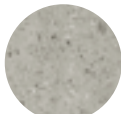

CLOUD

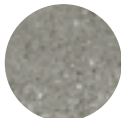

MOON

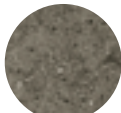

SPACE

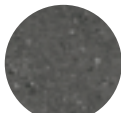

THUNDER

rettificato
120 x 120
60 x 120
60 x 120
80 x 80
60 x 60
30 x 60

grip
rettificato
60 x 60

RENAISSANCE COLLECTION



NAVONA



IVORY



SILVER

rettificato
60 x 120
60 x 60
30 x 60
30 x 30
15 x 15

naturale
7.5 x 15

grip
60 x 60

COSMIC COLLECTION



WHITE



IVORY



GREY

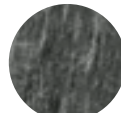

BLACK

satin
rettificato
60 x 120
60 x 60
30 x 60
7.4 x 30

polished
rettificato
60 x 120
60 x 60
30 x 60
7.4 x 30

MUSE 2.0 COLLECTION



REVERSE



STATUARIO

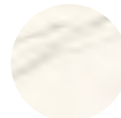

CALACATTA



CALACATTA GOLD



GREY MARBLE



NERO MARQUINIA

satin rett.
80 x 80
60 x 120
60 x 119.5

polished rett.
80 x 80
60 x 120
60 x 119.5
60 x 60
30 x 60
15 x 60
7.4 x 30

SKY COLLECTION



GLACE



GRIS



AZUR



NOIR

polished
rettificato
60 x 120
60 x 60
30 x 60
7.4 x 30

satin
rettificato
60 x 120
60 x 60
30 x 60
7.4 x 30

03 _legni

UNICOMSTARKER
COLLECTION BOOK

10

CABANE COLLECTION



FOG



SAND



STONE



SHELL



TOBACCO



BARK

rettificato
20 x 120

grip
rettificato
20 x 120

2thick_20mm
rettificato
40 x 120

ESSENCE COLLECTION

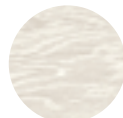

MINT

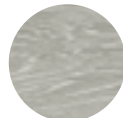

ANISE



JUNIPER



VANILLA



LICORICE



COFFEE

rettificato
30.2 x 120.8
20.13 x 120.8

grip
rettificato
20.13 x 120.8

KAURI COLLECTION



BRIGHT



GOLDEN



ESSENTIAL

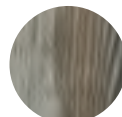

MULLED



NATURAL

naturale
13.8 x 83

STAGE 20 COLLECTION



BROADWAY

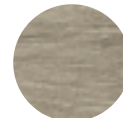

ROYAL

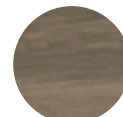

OPERA



LA SCALA



GLOBE



METROPOLITAN

rettificato
20 x 120

WOODEN COLLECTION



MAPLE



WILLOW



ASPEN

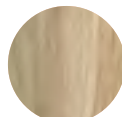

BIRCH



OLIVE



ELM

rettificato
30 x 120
20 x 120

grip
rettificato
30 x 120

04_ *superfici contemporanee*

DEBRIS COLLECTION



TALC



FLINT



CINDER



SOOT

ICON COLLECTION



BONEWHITE



DOVE GRAY



GUN POWDER



TAUPE BACK

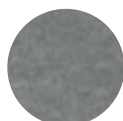

JET BLACK

LE MALTE COLLECTION



CALCE



TORTORA



CENERE



ANTRACITE

OXID COLLECTION



TITANIUM



SILVER



IRON



LAVA

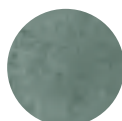

EMERALD

RÉVERIE COLLECTION



BLANC



GRIS



BLEU



NOIR

VENICE COLLECTION



SAN MARCO



RIALTO



GIUDECCA



LA FENICE

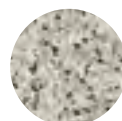

MURANO



CANALGRANDE

rettificato

120 x 120

60 x 120

45 x 90

15 x 90

80 x 80

60 x 60

30 x 60

grip

rettificato

60 x 60

2thick_20mm

rettificato

45 x 89.7

80 x 80

rettificato

120 x 120

45 x 90

80 x 80

60 x 120

60 x 60

30 x 60

grip

rettificato

60 x 120

2thick_20mm

rettificato

60 x 120

rettificato

60 x 119.5

80 x 80

60 x 60

30 x 60

grip

rettificato

60 x 60

rettificato

60 x 119.5

90 x 90

60 x 60

30 x 60

15 x 60

7.4 x 30

grip

rettificato

60 x 60

rettificato

60 x 119.5

80 x 80

60 x 60

30 x 60

20 x 20

grip

rettificato

60 x 60

rettificato

20 x 20

01

pietre

board

brazilian slate

dordogne

evostone

heritage

loire

marwari

natural slate®

pierre neuve

pietra di gré

polestar

renaissance

UNICOMSTARKER
COLLECTION BOOK

14



board

compact

*l'interpretazione in cinque nuances
del timbro materico e della texture dell'ardesia naturale
riprodotta dalla perfezione della tecnologia ceramica*

*five nuances show the material mood
and the texture of the natural slate
reproduced with the perfection of the ceramic technology*

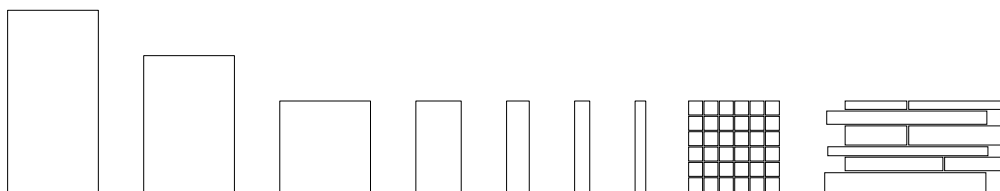



UNICOMSTARKER
COLLECTION BOOK

16

BOARD CHALK
60.4 x 120.8 24" x 48"

BOARD CHALK
15.1 x 60.4 + 10 x 60.4 + 5 x 60.4
6" x 24" + 4" x 24" + 2" x 24"

—
BOARD CHALK
60.4 x 120.8 24" x 48"

CHALK

17
BOARD



UNICOMSTARKER
COLLECTION BOOK

18

BOARD PAPER
60.4 x 90.6 24" x 36"

PAPER





19
BOARD

UNICOMSTARKER
COLLECTION BOOK

20

BOARD DUST
60.4 x 90.6 24" x 36"

—
BOARD DUST
60.4 x 90.6 24" x 36"





21
BOARD

DUST

UNICOMSTARKER
COLLECTION BOOK

22

BOARD INKWELL
15.1 × 60.4 + 10 × 60.4 + 5 × 60.4
6" × 24" + 4" × 24" + 2" × 24"





23
BOARD

INKWELL

UNICOMSTARKER
COLLECTION BOOK

24

BOARD GRAPHITE

60.4 × 90.6 + 60.4 × 60.4 + 30.2 × 60.4
24" × 36" + 24" × 24" + 12" × 24"

—

BOARD GRAPHITE

60.4 × 90.6 + 60.4 × 60.4 + 30.2 × 60.4
24" × 36" + 24" × 24" + 12" × 24"



GRAPHITE



COLORI COLOURS - COULEUR - FARBE

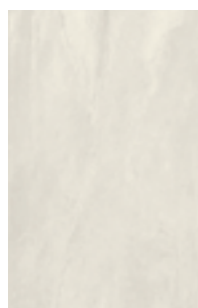

CHALK

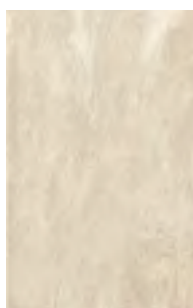

PAPER



DUST

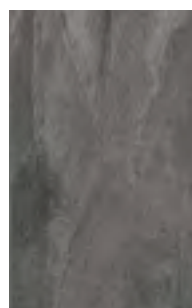

GRAPHITE

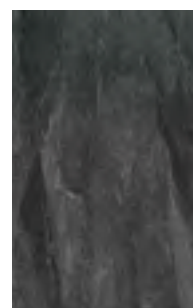

INKWELL

25
TECHNICAL
INFORMATION

DECORI DECORS - DECORATION - DEKORE

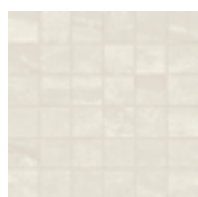

CHALK MOSAICO

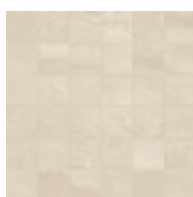

PAPER MOSAICO



DUST MOSAICO

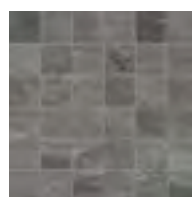

GRAPHITE MOSAICO



INKWELL MOSAICO

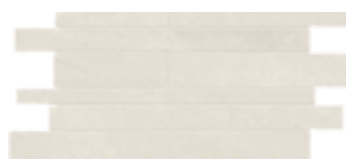

CHALK MURALES



PAPER MURALES



DUST MURALES



GRAPHITE MURALES



INKWELL MURALES



26

TECHNICAL
INFORMATION

TECHNICAL INFORMATION & PLUS

FORMATI SIZES FORMATS FORMATE



RETTIFICATO

60.4 x 120.8
24" x 48"

66



RETTIFICATO
GRIP

60.4 x 90.6
24" x 36"

59

60



RETTIFICATO

60.4 x 60.4
24" x 24"

54



RETTIFICATO

30.2 x 60.4
12" x 24"

51



RETTIFICATO

15.1 x 60.4
6" x 24"

66



RETTIFICATO

10 x 60.4
4" x 24"

66



RETTIFICATO

5 x 60.4
2" x 24"

68

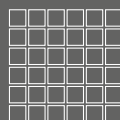

MOSAICO

30.2 x 30.2
12" x 12"

36 tessere
tessera 5 x 5

115

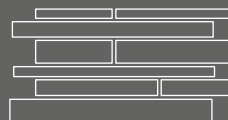

MURALES

30.2 x 60.4
12" x 24"

36

2THICK_20 MM

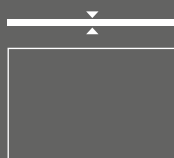

2thick
20 mm

RETTIFICATO

60.4 x 90.6
24" x 36"

96

- disponibile in tutti i colori
all colours available

tutte le informazioni riguardanti i pezzi speciali, soluzioni di layout e caratteristiche tecniche sono presenti nel catalogo 2thick

for all informations concerning special pcs, laying solutions and technical features please refers to the 2thick catalogue

pour toute information sur: pieces speciales, proposition pour la pose et les caractéristiques techniques voir catalogue 2thick collection

fuer weitere Informationen bzgl. Sonderstuecke, Verlegung und technische Daten finden Sie in unserem Katalog 2Thicks

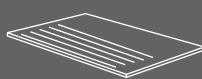

**GRADINO
RETTIFICATO**

30.2 x 60.4
12" x 24"

33

RETTIFICATO | GRIP

30.2 x 90.6
12" x 36"

55

56

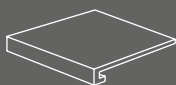

**GRADONE COSTA
RETTA RETTIFICATO**

30.2 x 60.4 x 3.2
12" x 24" x 1.26"

115

RETTIFICATO | GRIP

30.2 x 90.6 x 3.2
12" x 36" x 1.26"

140

143

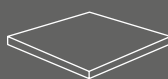

**GRADONE ANG. COSTA
RETTA DX | SX RETTIFICATO**

30.2 x 30.2 x 3.2
12" x 12" x 1.26"

118

RETTIFICATO | GRIP

30.2 x 90.6 x 3.2
12" x 36" x 1.26"

160

165



**ELEMENTO A L
RETTIFICATO**

30.2 x 60.4 x 5
12" x 24" x 2"

49

RETTIFICATO | GRIP

30.2 x 90.6 x 5
12" x 36" x 2"

96

98



**BATTISCOPA SMALTATO
RETTIFICATO**

7 x 60.4
2 3/4" x 24"

15

RETTIFICATO | GRIP

7 x 90.6
2 3/4" x 36"

25

CARATTERISTICHE TECNICHE TECHNICAL FEATURES CARATERISTIQUES TECHNIQUES TECHNISCHE EIGENSCHAFTEN

	ISO 10545-3 assorbimento d'acqua water absorption	< 0.5%	NATURALE 	DIN51097 DIN51130 coefficiente d'attrito (scivolosità) dynamic coefficient of friction (slipperiness)	A+B R10
	ISO 10545-4 resistenza alla flessione breaking strength	35 N/mm²	GRIP 	ANSI A 137.1 DCOF BOT 3000 E	> 0.42
	ISO 10545-13 resistenza agli acidi resistance to acid	GLA	GRIP 	DIN51097 DIN51130 coefficiente d'attrito (scivolosità) dynamic coefficient of friction (slipperiness)	A+B+C R11
	ISO 10545-12 resistenza al gelo frost resistance	resiste frost proof		variazioni cromatiche color shade variations	V3 var. moderata V3 moderate var.
	ISO 10545-14 resistenza alle macchie stain resistance	4		ISO 10545-2 planarità surface flatness	± 0.5%
	spessore thickness	10 mm		ortogonalità orthogonality	± 0.6%

IMBALLI PACKING EMBALLAGES VERPACKUNG

formato size		spessore thickness	pezzi/sc pcs/box	m ² /sc sqm/box	kg/sc kgs/box	sc/pl box/pal	m ² /pl sqm/pal	kg/pl kgs/pal
60.4x120.8	rettificato	10	2	1.46	30.53	35	51.10	1068.55
60.4x90.6	rettificato grip	10	3	1.64	33.71	32	52.51	1078.72
60.4x90.6	2thick_20mm rettificato	20	1	0.55	23.76	48	26.40	1140.48
60.4x60.4	rettificato	10	4	1.46	31.40	30	43.80	942.00
30.2x60.4	rettificato	10	6	1.09	23.00	40	43.76	920.00
5x60.4	rettificato	10	32	0.97	19.08	48	46.37	915.84
10x60.4	rettificato	10	16	0.97	20.30	48	46.37	974.40
15.1x60.4	rettificato	10	11	1.00	20.58	48	48.00	987.84
30.2x30.2	mosaico		11	1.00	19.00	36	36.00	684.00
30.2x60.4	murales		5		19.78			
7x60.4	battiscopa smaltato rettificato		12		10.32			
7x90.6	battiscopa smaltato rettificato		8		10.24			
30.2x60.4	gradino rettificato		8		31.60			
30.2x90.6	gradino rettificato grip		4		23.80			
30.2x60.4x3.2	gradone costa retta rettificato		4		20.40			
30.2x90.6x3.2	gradone costa retta rettificato grip		2		15.00			
30.2x30.2x3.2	gradone angolare costa retta dx sx rettificato		2		6.20			
30.2x90.6x3.2	gradone angolare costa retta dx sx rett. grip		1		8.20			
30.2x60.4x5	elemento a L rettificato		4		18.80			
30.2x90.6x5	elemento a L rettificato grip		2		13.90			

ABILITY
K. COLE

UNICOMSTARKER
COLLECTION BOOK

UNICOMSTARKER
COLLECTION BOOK

brazilian slate

compact

richiama la compattezza visiva delle ardesie, caratterizzate da una spiccata eleganza ed essenzialità.

La collezione è ideale per rivestire pavimenti e rivestimenti con superfici ispirate alla monocromia della pietra Lavagna, dalla colorazione grigio-cupa. Nuvolature, aloni e leggeri graffi valorizzano il colore di base, offrendo uno sguardo contemporaneo all'interior design

reminiscent of the visual compactness of slate, which is characterized by a marked elegance and simplicity.

This collection is perfect for covering floors and walls with surfaces inspired by the monochrome of Lavagna stone, with a deep-grey shading. Clouding, light effects and slight scratches enhance the basic colour, giving the interior design a contemporary look

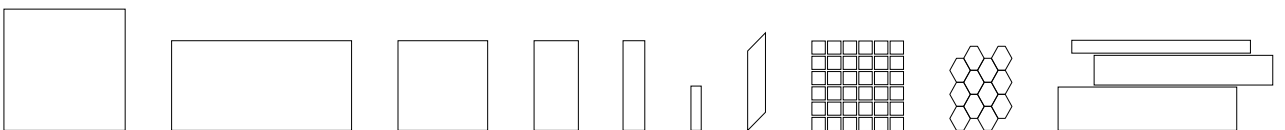



UNICOMSTARKER
COLLECTION BOOK

30

BRAZILIAN SLATE SILK GREY HEXAGON

25 × 34 10" × 13"

BRAZILIAN SLATE SILK GREY

80 × 80 32" × 32"

—
BRAZILIAN SLATE OXFORD WHITE

60 × 60 + 30 × 60

24" × 24" + 12" × 24"

SILK GREY

31

BRAZILIAN SLATE



OXFORD WHITE

UNICOMSTARKER
COLLECTION BOOK

32

BRAZILIAN SLATE ELEPHANT GREY
60×60 + 60×120
24"×24" + 24"×48"

ELEPHANT GREY





33

BRAZILIAN SLATE

UNICOMSTARKER
COLLECTION BOOK

34

BRAZILIAN SLATE PENCIL GREY
60 × 60 + 30 × 60
24" × 24" + 12" × 24"

—
BRAZILIAN SLATE PENCIL GREY
60 × 60 + 30 × 60
24" × 24" + 12" × 24"



PENCIL GREY



35
BRAZILIAN SLATE



UNICOMSTARKER
COLLECTION BOOK

36

BRAZILIAN SLATE SILK GREY PLANK
30 x 60 12" x 24"

BRAZILIAN SLATE SILK GREY
60 x 120 24" x 48"

BRAZILIAN SLATE RAIL BLACK
60 x 120 24" x 48"



37

BRAZILIAN SLATE

RAIL BLACK

UNICOMSTARKER
COLLECTION BOOK

38

BRAZILIAN SLATE SILK GREY
80 × 80 32" × 32"

BRAZILIAN SLATE SILK GREY HEXAGON
25 × 34 10" × 13"



COLORI & DECORI

COLOURS & DECORS - COULEUR & DECORATION - FARBE & DEKORE



39
TECHNICAL
INFORMATION

OXFORD WHITE

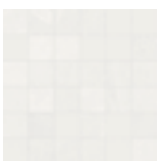

MOSAICO

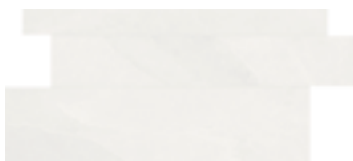

PLANK



HEXAGON

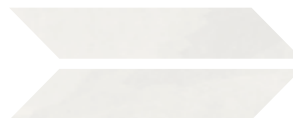

CHEVRON DX / SX

COLORI & DECORI

COLOURS & DECORS - COULEUR & DECORATION - FARBE & DEKORE

UNICOMSTARKER
COLLECTION BOOK

40

TECHNICAL
INFORMATION



SILK GREY

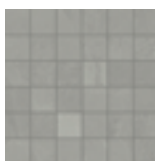

MOSAICO

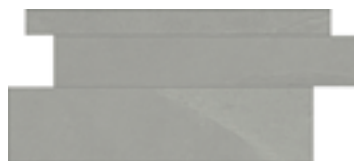

PLANK



HEXAGON

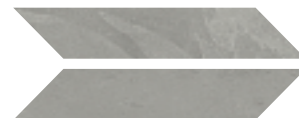

CHEVRON DX / SX



ELEPHANT GREY

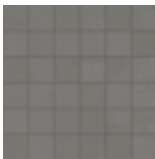

MOSAICO

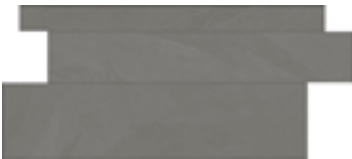

PLANK



HEXAGON



CHEVRON DX / SX

COLORI & DECORI

COLOURS & DECORS - COULEUR & DECORATION - FARBE & DEKORE

UNICOMSTARKER
COLLECTION BOOK

42

TECHNICAL
INFORMATION



PENCIL GREY

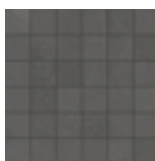

MOSAICO

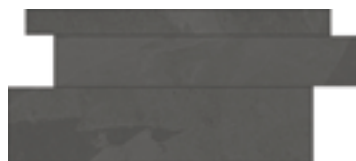

PLANK



HEXAGON

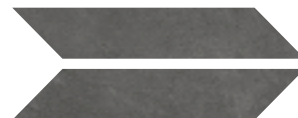

CHEVRON DX / SX

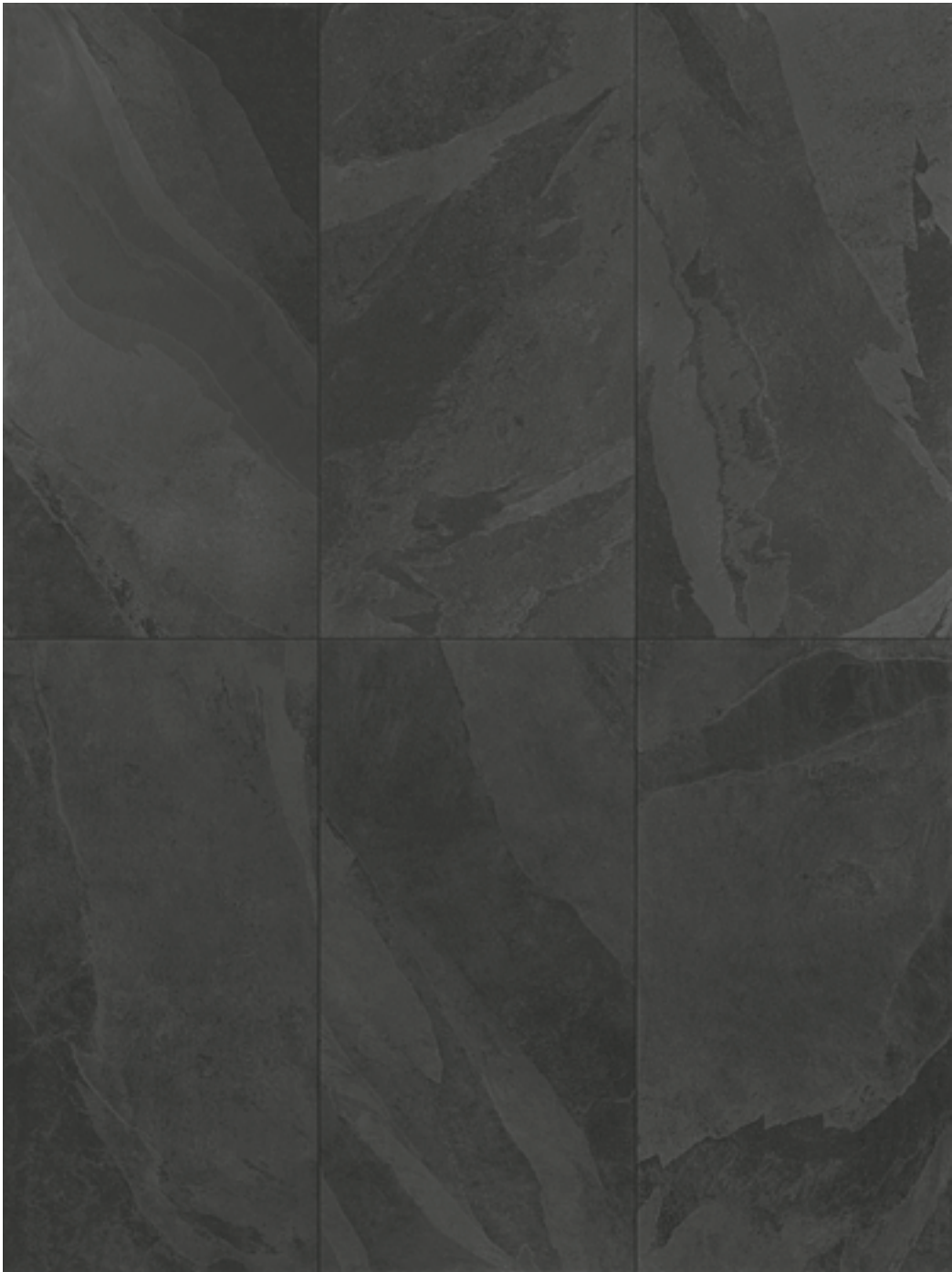

RAIL BLACK

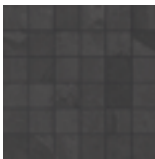

MOSAICO

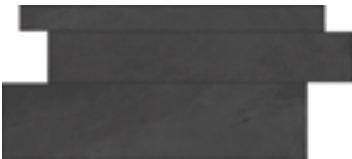

PLANK



HEXAGON

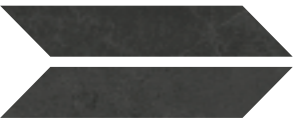

CHEVRON DX / SX



BRAZILIAN SLATE ELEPHANT GREY PLANK

44

TECHNICAL
INFORMATION

TECHNICAL INFORMATION & PLUS

FORMATI SIZES FORMATS FORMATE

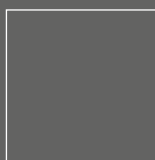

RETTIFICATO

80 × 80
32" × 32"

65

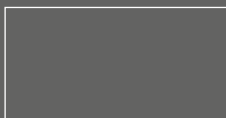

RETTIFICATO

60 × 120
24" × 48"

66



RETTIFICATO
GRIP

60 × 60
24" × 24"

54

55



RETTIFICATO

30 × 60
12" × 24"

51



RETTIFICATO

15 × 60
6" × 24"

66



RETTIFICATO

7.4 × 30
3" × 12"

65



CHEVRON

12 × 53
4.73/32" × 21"

85

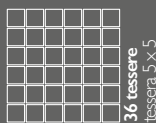

MOSAICO

30 × 30
12" × 12"

115

36 tessere
tessera 5 × 5



HEXAGON

25 × 34
10" × 13"

34



PLANK

30 × 60
12" × 24"

29

2THICK _ 20 MM

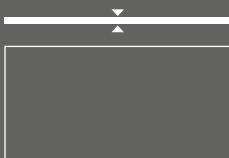

2thick
20 mm

RETTIFICATO ●

60 × 120
24" × 48"

96

- disponibile in tutti i colori
all colours available

tutte le informazioni riguardanti i pezzi speciali, soluzioni di layout e caratteristiche tecniche sono presenti nel catalogo 2thick

for all informations concerning special pcs, laying solutions and technical features please refers to the 2thick catalogue

pour toute information sur: pieces speciales, proposition pour la pose et les caracteristiques techniques voir catalogue 2thick collection

fuer weitere Informationen bzgl. Sonderstuecke, Verlegung und technische Daten finden Sie in unserem Katalog 2Thicks

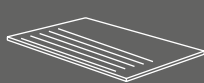

GRADINO
RETTIFICATO | GRIP

30 x 60
12" x 24" **33**
34

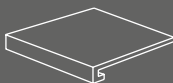

GRADONE COSTA RETTA
RETTIFICATO | GRIP

30 x 60 x 3.2
12" x 24" x 1.26" **115**
118

RETTIFICATO

60 x 120 x 3.2
24" x 48" x 1.26" **170**



GRADONE ANG. COSTA RETTA
RETTIFICATO | GRIP

30 x 30 x 3.2
12" x 12" x 1.26" **118**
120

RETTIFICATO

60 x 120 x 3.2
24" x 48" x 1.26" **180**



ELEMENTO A L
RETTIFICATO | GRIP

30 x 60 x 5
12" x 24" x 2" **49**
50



BATTISCOPA SMALTATO
RETTIFICATO

7 x 60
2 3/4" x 24" **15**
9.5 x 80
4" x 32" **24**

CARATTERISTICHE TECNICHE TECHNICAL FEATURES CARATERISTIQUES TECHNIQUES TECHNISCHE EIGENSCHAFTEN



ISO 10545-3 assorbimento d'acqua
water absorption **< 0.5%**

NATURALE



DIN51097
DIN51130 coefficiente d'attrito (scivolosità)
dynamic coefficient of friction (slipperiness)

A
R10



ISO 10545-4 resistenza alla flessione
breaking strength **35 N/mm²**



ANSI A 137.1
DCOF BOT 3000 E

> 0.42



ISO 10545-13 resistenza agli acidi
resistance to acid **GLA**



GRIP

DIN51097
DIN51130 coefficiente d'attrito (scivolosità)
dynamic coefficient of friction (slipperiness)

A+B+C
R12



ISO 10545-12 resistenza al gelo
frost resistance **resiste
frost proof**



variazioni cromatiche
color shade variations

V3 var. moderata
V3 moderate var.



ISO 10545-14 resistenza alle macchie
stain resistance **4**



ISO 10545-2 planarità
surface flatness

± 0.5%



spessore
thickness **10 mm**



ortogonalità
orthogonality

± 0.6%

IMBALLI PACKING EMBALLAGES VERPACKUNG

formato size		spessore thickness	pezzi/sc pcs/box	mq/sc sqm/box	kg/sc kgs/box	sc/pl box/pal	mq/pl sqm/pal	kg/pl kgs/pal
60x120	2thick_20mm rettificato	20	1	0.72	32.25	30	21.60	967.50
60x120	rettificato	10	2	1.44	32.28	30	43.20	968.40
60x60	rettificato grip	10	3	1.08	24.46	40	43.20	978.40
30x60	rettificato	10	6	1.08	24.33	40	43.20	973.20
15x60	rettificato	10	11	0.99	21.35	48	47.52	1024.80
80x80	rettificato	10	2	1.28	26.27	40	51.20	1050.80
12x53	chevron	10	12	0.76	16.50	48	36.48	792.00
7.4x30	rettificato	10	40	0.89	19.50	60	53.28	1170.00
30x30	mosaico		11	0.99	21.00	36	35.64	756.00
30x60	plank		5		20.00			
25x34	hexagon		6		12.00			
7x60	battiscopa smaltato rettificato		12		11.16			
9.5x80	battiscopa smaltato rettificato		8		14.24			
30x60	gradino rettificato grip		8		31.60			
30x60x3.2	gradone costa retta rettificato grip		4		19.40			
60x120x3.2	gradone costa retta rettificato		2		34.80			
30x30x3.2	gradone angolare costa retta grip		2		4.40			
60x120x3.2	gradone angolare costa retta		1		18.20			
30x60x5	elemento a L grip		4		17.20			

FUGHE - JOINT - JOINT - FUGE

per materiale rettificato prevedere una fuga di almeno 2 mm sul monofornato e necessariamente 3 mm sul multiformato
for rectified material, we recommend a 2 mm grout at least when using one size only and a 3 mm grout for multisizes laying solution
pour le matériel rectifié prévoir un minimum de 2mm de joint et 3mm pour la pose multiformat
für rettifiziertes material-monoverlegung wollen sie bitte eine fugen von 2 mm vorsehen - fuer modulverlegung eine fugen von 3 mm

UNICOMSTARKER
COLLECTION BOOK

46



dordogne compact

*classicità senza tempo evocata
da morbide tessiture e calde tonalità*

*a timeless classic rendered
by soft textures and warm shades*





UNICOMSTARKER
COLLECTION BOOK

48

DORDOGNE IVOIRE

40,8 × 61,4 + 45,8 × 45,8 + 30,5 × 30,5 + 15 × 15
16" × 24" + 18" × 18" + 12" × 12" + 6" × 6"

DORDOGNE IVOIRE

40,8 × 61,4 + 45,8 × 45,8 + 30,5 × 30,5 + 15 × 15
16" × 24" + 18" × 18" + 12" × 12" + 6" × 6"



49

DORDOGNE

IVOIRE

UNICOMSTARKER
COLLECTION BOOK

50

DORDOGNE CENDRE
40,8 × 61,4 + 45 × 45
16" × 24" + 18" × 18"

CENDRE





51
DORDOGNE

UNICOMSTARKER
COLLECTION BOOK

52

DORDOGNE CARAMEL
45.8 × 45.8 + 30.5 × 30.5
18" × 18" + 12" × 12"





53

DORDOGNE

CARMEL

UNICOMSTARKER
COLLECTION BOOK

54

DORDOGNE BISCUIT
45.8 x 45.8 + 15 x 15
18" x 18" + 6" x 6"

DORDOGNE BISCUIT
45.8 x 45.8 + 15 x 15
18" x 18" + 6" x 6"





55

DORDOGNE

BISCUIT

UNICOMSTARKER
COLLECTION BOOK

56

DORDOGNE PETITS DESSINS
15x15 - 6"x6"



PETITS DESSINS 15x15 - 6"x6"



COLORI

COLOURS - COULEUR - FARBE

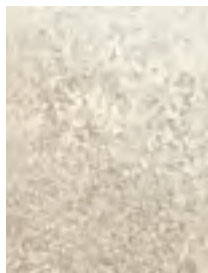

IVOIRE



CENDRE



CARMEL



BISCUIT

DECORI

DECORS - DECORATION - DEKORE



NOIRE MOSAICO



CENDRE MOSAICO



CARMEL MOSAICO



BISCUIT MOSAICO



NOIRE BRICK



CENDRE BRICK



CARMEL BRICK



BISCUIT BRICK



MOSAICO MIX B
NOIRE+CENDRE



MOSAICO MIX A
CARMEL+BISCUIT

GRAND DÉCOR 45.8x45.8 - 18"x18"

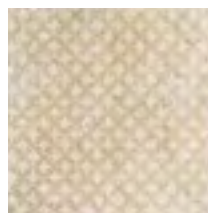

NOIRE GRAND DÉCOR



CENDRE GRAND DÉCOR



CARMEL GRAND DÉCOR

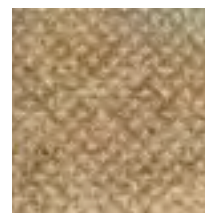

BISCUIT GRAND DÉCOR



DORDOGNE BISCUIT

TECHNICAL INFORMATION & PLUS

FORMATI SIZES FORMATS FORMATE

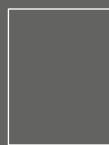

GRIP

40,8 x 61,4
16" x 24"

55



NATURALE

40,8 x 61,4
16" x 24"

54

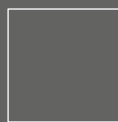

45,8 x 45,8
18" x 18"

50



30,5 x 30,5
12" x 12"

46



15 x 15
6" x 6"

55



7,5 x 15
2 15/16" x 6"

60

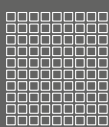

MOSAICO

30,5 x 30,5
12" x 12"

140

100 tessere
tessera 3,05 x 3,05

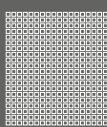

MOSAICO MIX A-B

30,5 x 30,5
12" x 12"

48

484 tessere
tessera 1,3 x 1,3

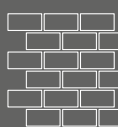

BRICK

30 x 30
12" x 12"

20

18 tessere
tessera 5 x 9,8

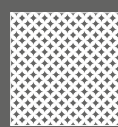

GRAND DÉCOR

45,8 x 45,8
18" x 18"

61

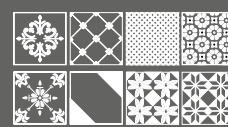

PETITS DESSINS ●

15 x 15
6" x 6"

77

● oltre 200 combinazioni disponibili.
more than 200 combinations available.

PEZZI SPECIALI SPECIAL ITEMS PIÉCES ESPECIALES FORMTEILE

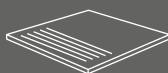

GRADINO NATURALE

30,5 x 30,5
12" x 12"

16

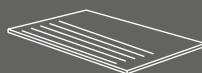

GRADINO NATURALE
GRADINO GRIP

40,8 x 61,4
16" x 24"

29

30

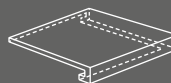

GRADONE ANGOLARE
COSTA RETTA DX | COSTA RETTA SX

30,5 x 30,5 x 3,2
12" x 12" x 1.26"

115

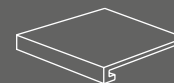
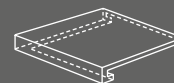

GRADONE COSTA RETTA
GRADONE COSTA RETTA GRIP

30,5 x 30,5 x 3,2
12" x 12" x 1.26"

65

66

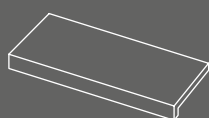
**ELEMENTO A L NATURALE**
ELEMENTO A L GRIP40 x 16 x 5
16" x 6 1/2" x 2"

39

40

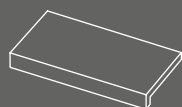
**ELEMENTO A L**30.5 x 16.5 x 5
12" x 6 1/2" x 2"

39

**BATTISCOPA**
SMALTATO7 x 61.4
2 3/4" x 24"

14

**BATTISCOPA**
SMALTATO7 x 30.5
2 3/4" x 12"

7

CARATTERISTICHE TECNICHE TECHNICAL FEATURES CARATERISTIQUE TECHNIQUES TECHNISCHE EIGENSCHAFTEN**ISO 10545-3** assorbimento d'acqua
water absorption **< 0.5%**variazioni cromatiche
color shade variations**V3 var. moderata**
V3 moderate var.**ISO 10545-4** resistenza alla flessione
breaking strength **35 N/mm²****NATURALE** **DIN51097**
DIN51130 coefficiente d'attrito (scivolosità)
dynamic coefficient of friction (slipperiness)**A+B**
R11**ISO 10545-13** resistenza agli acidi
resistance to acid **GLA****ANSI A 137.1**
DCOF BOT 3000 E **> 0.42****dry ≥ 0.85**
wet ≥ 0.64**ISO 10545-12** resistenza al gelo
frost resistance **resiste**
frost proof**GRIP** **DIN51097**
DIN51130 coefficiente d'attrito (scivolosità)
dynamic coefficient of friction (slipperiness)**A+B+C**
R13**ISO 10545-14** resistenza alle macchie
stain resistance **5****ANSI A 137.1**
DCOF BOT 3000 E **> 0.42****UNI EN 101** durezza di Mohs
hardness in Mohs degrees **≥ 7****ISO 10545-2** planarità
surface flatness **± 0.5%**spessore
thickness **10 mm**ortogonalità
orthogonality **± 0.6%****IMBALLI** PACKING EMBALLAGES VERPACKUNG

formato size		spessore thickness	pezzi/sc pcs/box	m ² /sc sqm/box	kg/sc kgs/box	sc/pl box/pal	m ² /pl sqm/pal	kg/pl kgs/pal
40.8x61.4	naturale grip	10	5	1.25	24.15	48	60.14	1159.20
45.8x45.8	naturale	10	6	1.26	23.65	48	60.48	1135.20
30.5x30.5	naturale	10	12	1.12	21.15	48	53.57	1015.20
15x15	naturale	10	44	1.00	18.65	60	60.00	1119.00
7.5x15	naturale	10	88	1.00	18.65	60	60.00	1119.00
45.8x45.8	grand décor		6	1.26	23.95	48	60.48	1149.60
15x15	petits dessins		44	1.00	18.90	60	60.00	1134.00
30.5x30.5	mosaico		11	1.02	16.00	36	36.83	576.00
30.5x30.5	mosaico mix A (caramel biscuit)		6		10.80			
30.5x30.5	mosaico mix B (cendre ivoire)		6		10.80			
30x30	brick		6		9.60			
30.5x30.5x3.2	gradone angolare costa retta dx sx		2		4.52			
30.5x30.5x3.2	gradone costa retta grip		6		13.92			
30.5x30.5	gradino		12		20.16			
40.8x61.4	gradino gradino grip		5		25.25			
7x30.5	battiscopa smaltato		30		11.82			
7x61.4	battiscopa smaltato		12		9.72			
16.5x30.5x5	elemento a L		8		10.64			
40x16x5	elemento a L elemento a L grip		3		6.99			

UNICOMSTARKER
COLLECTION BOOK

60

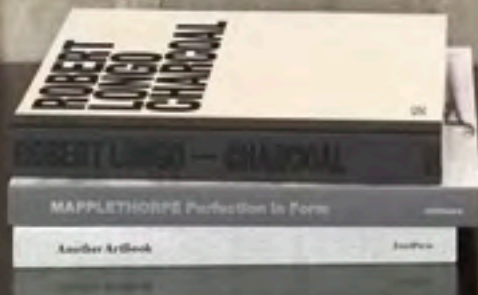

evostone

compact

*nata per essere inserita in contesti contemporanei,
ma anche accostata a materiali della tradizione
in recuperi di architetture del passato*

*born to be integrated in contemporary contexts,
as well as combined with traditional
materials in restoration of the architecture of the past*





UNICOMSTARKER
COLLECTION BOOK

62

EVOSTONE IVORY
60×119.5 24"×48"

—
EVOSTONE IVORY
60×119.5 24"×48"

IVORY



63

EVOSTONE

UNICOMSTARKER
COLLECTION BOOK

64

EVOSTONE MIST
80 x 80 32" x 32"





65

EVOSTONE

MIST

UNICOMSTARKER
COLLECTION BOOK

66

EVOSTONE NATURAL
60 × 119.5 24" × 48"

EVOSTONE NATURAL HEXAGON
30 × 34 12" × 13"

—
EVOSTONE NATURAL
60 × 119.5 24" × 48"



67

EVOSTONE



NATURAL

UNICOMSTARKER
COLLECTION BOOK

68

EVOSTONE DUNE
60 x 119.5 24" x 48"

EVOSTONE DUNE TEXTURE
30 x 60 12" x 24"



DUNE



69
EVOSTONE

UNICOMSTARKER
COLLECTION BOOK

70

EVOSTONE GRAPHITE
60 × 60 24" × 24"

EVOSTONE IVORY TEXTURE
30 × 60 12" × 24"

—
EVOSTONE GRAPHITE
60 × 60 24" × 24"





71
EVOSTONE

GRAPHITE

UNICOMSTARKER
COLLECTION BOOK

72

EVOSTONE IVORYTEXTURE
30 x 60 12' x 24'



COLORI

COLOURS - COULEUR - FARBE

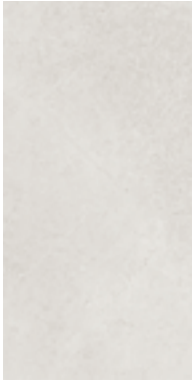

IVORY



MIST

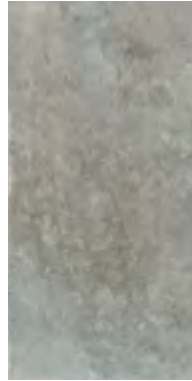

NATURAL



DUNE



GRAPHITE

DECORI

DECORS - DECORATION - DEKORE



IVORYTEXTURE

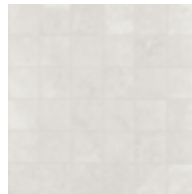

IVORY MOSAICO



IVORY HEXAGON



MISTTEXTURE

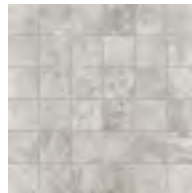

MIST MOSAICO



MIST HEXAGON

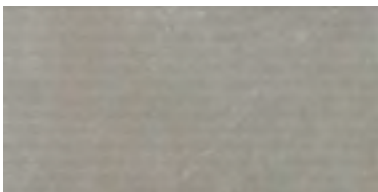

NATURALTEXTURE



NATURAL MOSAICO



NATURAL HEXAGON



DUNETEXTURE



DUNE MOSAICO



DUNE HEXAGON



GRAPHITETEXTURE

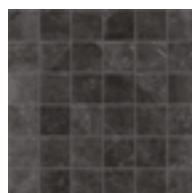

GRAPHITE MOSAICO



GRAPHITE HEXAGON



EVOSTONE MIST

TECHNICAL INFORMATION & PLUS

FORMATI SIZES FORMATS FORMATE



RETTIFICATO
GRIP

60 x 119,5
24" x 48"

66

67



RETTIFICATO

40 x 80
16" x 32"

57



RETTIFICATO

80 x 80
32" x 32"

65



RETTIFICATO

60 x 60
24" x 24"

54



RETTIFICATO

30 x 60
12" x 24"

51



RETTIFICATO

7,5 x 30
2 15/16" x 12"

65

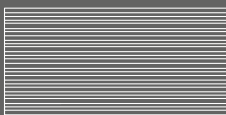

TEXTURE

30 x 60
12" x 24"

59

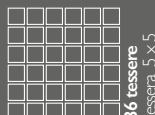

MOSAICO

30 x 30
12" x 12"

115



HEXAGON

30 x 34
12" x 13"

34

FUGHE - JOINT - JOINT - FUGE

per materiale **rettificato** prevedere una fuga di almeno 2 mm sul monoformato e necessariamente 3 mm sul multiformato
for **rectified** material, we recommend a 2 mm grout at least when using one size only and a 3 mm grout for multisizes laying solution
pour le matériel **rectifié** prévoir un minimum de 2mm de joint et 3mm pour la pose multiformat
fuer **rettifiziertes** material-monoverlegung wollen sie bitte eine fughe von 2 mm vorsehen - fuer modilverlegung eine fughe von 3 mm

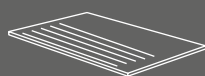

GRADINO RETT.
GRADINO GRIP RETT.

30 x 60
12" x 24"

33
34



GRADONE COSTA RETTA RETT.
GRADONE COSTA RETTA GRIP RETT.

30 x 60 x 3.2
12" x 24" x 1.26"

115
118

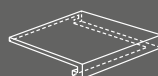

GRADONE ANG. COSTA RETTA RETT.
GRADONE ANG. COSTA RETTA GRIP RETT.

30 x 30 x 3.2
12" x 12" x 1.26"

118
120



ELEMENTO A L RETT.
ELEMENTO A L GRIP RETT.

30 x 60 x 5
12" x 24" x 2"

49
50



BATTISCOPA
SMALTATO RETT.

7 x 60
2 3/4" x 24"

15



BATTISCOPA
SMALTATO RETT.

9.5 x 80
4" x 32"

24

CARATTERISTICHE TECNICHE TECHNICAL FEATURES CARATERISTIQUES TECHNIQUES TECHNISCHE EIGENSCHAFTEN

	ISO 10545-3	assorbimento d'acqua water absorption	< 0,5%		7,5x30 - 30x60 60x60 - 60x119,5	spessore thickness	9.5 mm
	ISO 10545-4	resistenza alla flessione breaking strength	35 N/mm ²	NATURALE 	DIN51097 DIN51130	coefficiente d'attrito (scivolosità) dynamic coefficient of friction (slipperiness)	A+B R10
	ISO 10545-13	resistenza agli acidi resistance to acid	GLA		ANSI A 137.1 DCOF BOT 3000 E		> 0.42
	ISO 10545-12	resistenza al gelo frost resistance	resiste frost proof	GRIP 	DIN51097 DIN51130	coefficiente d'attrito (scivolosità) dynamic coefficient of friction (slipperiness)	A+B+C R12
	ISO 10545-14	resistenza alle macchie stain resistance	4		ANSI A 137.1 DCOF BOT 3000 E		> 0.42
		variazioni cromatiche color shade variations	V2 var. leggera V2 slight var.		ISO 10545-2	ortogonalità orthogonality	± 0.6%
						planarità surface flatness	± 0.5%

IMBALLI PACKING EMBALLAGES VERPACKUNG

formato size		spessore thickness	pezzi/sc pcs/box	m ² /sc sqm/box	kg/sc kgs/box	sc/pl box/pal	m ² /pl sqm/pal	kg/pl kgs/pal
60x119,5	rettificato grip	9,5	2	1.43	30.36	30	43.02	910.80
80x80	rettificato	9,5	2	1.28	26.20	50	64.00	1310.00
40x80	rettificato	9,5	3	0.96	22.30	36	34.56	802.80
60x60	rettificato	9,5	3	1.08	22.00	40	43.20	880.00
30x60	rettificato	9,5	6	1.08	21.92	48	51.84	1052.16
7,5x30	rettificato	9,5	17	0.38	7.60	84	31.67	638.40
30x60	texture		6	1.08	21.91	40	43.20	876.40
30x34	hexagon		6		12.78			
30x30	mosaico		11	0.99	18.80	36	35.64	676.80
7x60	battiscopa smaltato rettificato		12		9.90			
9,5x80	battiscopa smaltato rettificato		8		14.16			
30x60	gradino rettificato grip		8		31.20			
30x60x3,2	gradone costa retta rettificato grip		4		17.20			
30x30x3,2	gradone angolare costa retta grip		2		4.30			
30x60x5	elemento a L grip		4		17.20			



UNICOMSTARKER
COLLECTION BOOK

76

heritage

compact

è la collezione in gres porcellanato dall'estetica ispirata a un mix di pietra e cemento, caratterizzata da un'elevata poliedricità compositiva. L'effetto cemento assume un sapore vissuto prestandosi a molteplici stili d'arredo in ambienti dove il contemporaneo incontra un mood industriale

the collection of porcelain stoneware whose aesthetic is inspired by a mix of stone and concrete, characterized by a high compositional versatility. Cement effect conveys a "worn" flavour to it thus being particularly suitable for different design styles in spaces where the contemporary meets an industrial mood

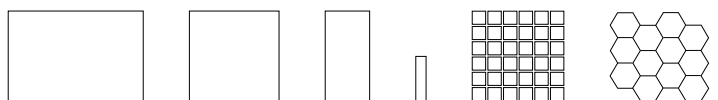

UNICOMSTARKER
COLLECTION BOOK

78

HERITAGE CEMENT
30×60 + 60×60
12"×24" + 24"×24"





79

HERITAGE

CEMENT

UNICOMSTARKER
COLLECTION BOOK

80

HERITAGE KAOLIN HEXAGON
30 × 34 12" × 13"

HERITAGE KAOLIN
60 × 60 24" × 24"

HERITAGE KAOLIN HEXAGON
30 × 34 12" × 13"



KAOLIN



81

HERITAGE

UNICOMSTARKER
COLLECTION BOOK

82

HERITAGE SAND
60×90 + 60×60 + 30×60
24"×36" + 24"×24" + 12"×24"

SAND





83

HERITAGE

UNICOMSTARKER
COLLECTION BOOK

84

HERITAGE CARBON
60×90 24"×36"

—
HERITAGE CARBON
60×90 24"×36"





85

HERITAGE

CARBON



UNICOMSTARKER
COLLECTION BOOK

86

HERITAGE KAOLIN
7,5×30 3"×12"

HERITAGE KAOLIN ELEMENTO A L
30×60×5 12"×24"×2"



COLORI

COLOURS - COULEUR - FARBE



KAOLIN

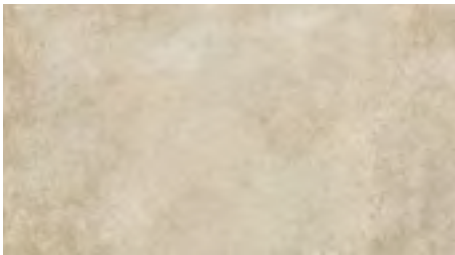

SAND

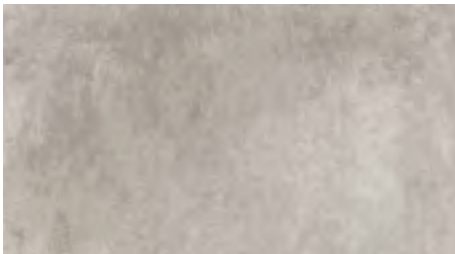

CEMENT



CARBON

DECORI

DECORS - DECORATION - DEKORE



KAOLIN MOSAICO



SAND MOSAICO



CEMENT MOSAICO

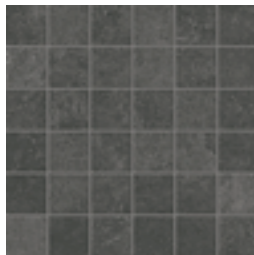

CARBON MOSAICO



KAOLIN HEXAGON



SAND HEXAGON



CEMENT HEXAGON



CARBON HEXAGON



HERITAGE SAND

TECHNICAL INFORMATION & PLUS

FORMATI SIZES FORMATS FORMATE

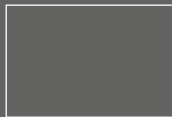

RETTIFICATO
RETTIFICATO | GRIP

60 x 90
24" x 36" **59** **60**



RETTIFICATO
RETTIFICATO | GRIP

60 x 60
24" x 24" **54** **55**



RETTIFICATO
RETTIFICATO | GRIP

30 x 60
12" x 24" **51** **52**



RETTIFICATO

7.5 x 30
3" x 12" **65**

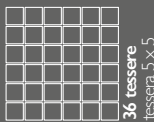

MOSAICO

30 x 30
12" x 12" **115**

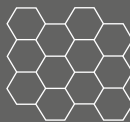

HEXAGON

30 x 34
12" x 13" **34**

2THICK _ 20 MM

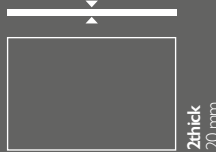



RETTIFICATO

60.4 x 90.6
24" x 36" **96**

tutte le informazioni riguardanti i pezzi speciali, soluzioni di layout e caratteristiche tecniche sono presenti nel catalogo 2thick for all informations concerning special pcs, laying solutions and technical features please refers to the 2thick catalogue

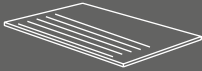
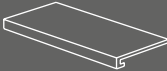
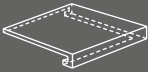
pour toute information sur: pieces speciales, proposition pour la pose et les caracteristiques techniques voir catalogue 2thick collection fuer weitere Informationen bzgl. Sonderstuecke, Verlegung und technische Daten finden Sie in unserem Katalog 2Thicks

				
GRADINO 30 x 60 12"x24"	GRADONE COSTA RETTA 30 x 60 x 3.2 12"x24"x 1.26"	GRADONE ANGOLARE COSTA RETTA DX-SX 30 x 30 x 3.2 12"x 12"x 1.26"	ELEMENTO A L 30 x 60 x 5 12"x 24"x 2"	BATTISCOPIA SMALTATO 7 x 60 2 3/4"x 24"
RETTIFICATO 33	RETTIFICATO 115	RETTIFICATO 118	RETTIFICATO 49	RETTIFICATO 15
RETTIFICATO GRIP 34	RETTIFICATO GRIP 118	RETTIFICATO GRIP 120	RETTIFICATO GRIP 50	
30 x 90 12"x 36"	30 x 90 x 3.2 12"x 36"x 1.26"	30 x 90 x 3.2 12"x 36"x 1.26"	30 x 90 x 5 12"x 36"x 2"	7 x 90 2 3/4"x 36"
RETTIFICATO 55	RETTIFICATO 140	RETTIFICATO 160	RETTIFICATO 96	RETTIFICATO 25
RETTIFICATO GRIP 56	RETTIFICATO GRIP 143	RETTIFICATO GRIP 165	RETTIFICATO GRIP 98	

CARATTERISTICHE TECNICHE TECHNICAL FEATURES CARATERISTIQUES TECHNIQUES TECHNISCHE EIGENSCHAFTEN

	ISO 10545-3	assorbimento d'acqua water absorption	< 0.5%		spessore thickness	10 mm
	ISO 10545-4	resistenza alla flessione breaking strength	35 N/mm ²	NATURALE 	DIN51097 DIN51130	coefficiente d'attrito (scivolosità) dynamic coefficient of friction (slipperiness)
	ISO 10545-13	resistenza agli acidi resistance to acid	GLA		ANSI A 137.1 DCOF BOT 3000 E	> 0.42
	ISO 10545-12	resistenza al gelo frost resistance	resiste frost proof		DIN51097 DIN51130	coefficiente d'attrito (scivolosità) dynamic coefficient of friction (slipperiness)
	ISO 10545-14	resistenza alle macchie stain resistance	4		ANSI A 137.1 DCOF BOT 3000 E	variazioni cromatiche color shade variations
	ISO 10545-2	planarità surface flatness	± 0.5%			ortogonalità orthogonality
						V2 var. leggera V2 slight var.

IMBALLI PACKING EMBALLAGES VERPACKUNG

formato size		spessore thickness	pezzi/sc pcs/box	m ² /sc sqm/box	kg/sc kgs/box	sc/pl box/pal	m ² /pl sqm/pal	kq/pl kgs/pal
60x90	2thick _ 20mm rettificato	20	1	0.55	23.62	48	26.26	1133.76
60x90	rettificato grip	10	2	1.08	21.94	48	51.84	1053.36
60x60	rettificato grip	10	3	1.08	21.40	40	43.20	856.00
30x60	rettificato grip	10	6	1.08	21.27	40	43.20	850.80
7.5x30	rettificato	10	40	0.90	17.39	60	54.00	1043.40
30x30	mosaico		11	0.99	20.50	36	35.64	738.00
30x34	hexagon		6		13.20			
7x60	battiscopa smaltato rettificato		12		11.76			
7x90	battiscopa smaltato rettificato		8		12.80			
30x60	gradino rettificato grip		8		31.20			
30x90	gradino rettificato grip		4		23.52			
30x60x3.2	gradone costa retta rettificato grip		4		17.40			
30x90x3.2	gradone costa retta rettificato grip		2		14.52			
30x30x3.2	gradone angolare costa retta grip		2		4.60			
30x90x3.2	gradone angolare costa retta grip		1		7.80			
30x60x5	elemento a L grip		4		17.20			
30x90x5	elemento a L grip		2		13.76			

FUGHE - JOINT - JOINT - FUGE

per materiale rettificato prevedere una fuga di almeno 2 mm sul monoformato e necessariamente 3 mm sul multiformato
 for rectified material, we recommend a 2 mm grout at least when using one size only and a 3 mm grout for multisizes laying solution
 pour le matériel rectifié prévoir un minimum de 2mm de joint et 3mm pour la pose multiformat
 fuer rettifiziertes material-monoverlegung wollen sie bitte eine fugen von 2 mm vorsehen - fuer modulerlegung eine fugen von 3 mm



loire

compact

*loire collection interpreta la delicata texture ed il lieve movimento
delle venature della pietra naturale di Borgogna
rievocandone classicità ed impareggiabile eleganza*

*loire collection tells the Borgogna stone
with a delicate texture of the veins,
flawless reminiscence of a classic and incomparable elegance*

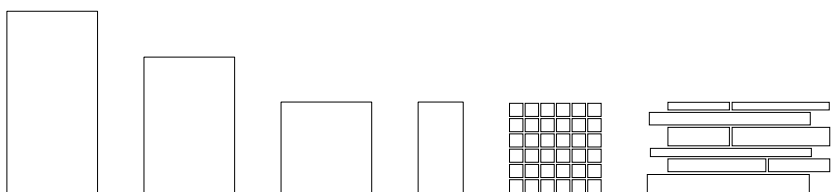

UNICOMSTARKER
COLLECTION BOOK

92

LOIRE BLANC MURALES
30.2 x 60.4 12" x 24"

LOIRE OCRE
60.4 x 90.6 24" x 36"

—
LOIRE BLANC
60.4 x 120.8 24" x 48"



A photograph showing the lower portion of a chair with a tan seat and a chrome frame, positioned on a light-colored, textured tiled floor. The tiles are large and square, with a subtle, natural stone-like pattern. The chair's legs are visible, showing a classic bent-tube design.

93

LOIRE

BLANC & OCRE

UNICOMSTARKER
COLLECTION BOOK

94

LOIRE BLANC
604 x 90.6 + 60.4 x 60.4 + 30.2 x 60.4
24" x 36" + 24" x 24" + 12" x 24"

LOIRE BEIGE
604 x 120.8 24" x 48"





95
LOIRE

BEIGE

UNICOMSTARKER
COLLECTION BOOK

96

LOIRE GRIS
60.4 x 60.4 24" x 24"

—
LOIRE GRIS
60.4 x 60.4 24" x 24"



GRIS



COLORI

COLOURS - COULEUR - FARBE

DECORI

DECORS - DECORATION - DEKORE

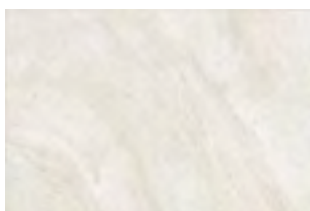

BLANC

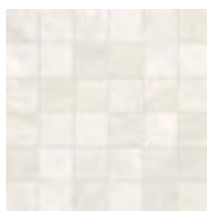

BLANC MOSAICO

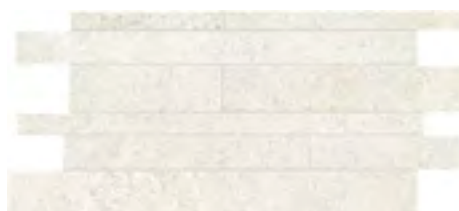

BLANC MURALES



BEIGE

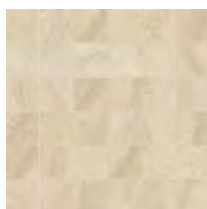

BEIGE MOSAICO

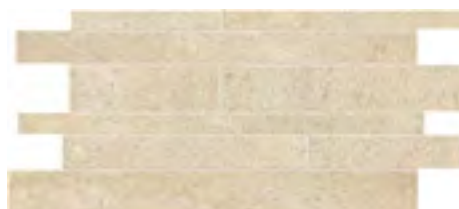

BEIGE MURALES



OCRE

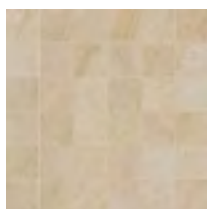

OCRE MOSAICO

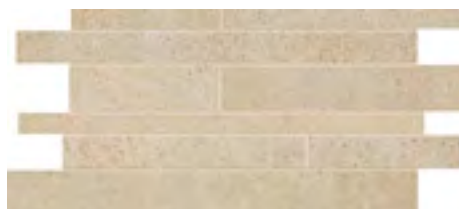

OCRE MURALES



GRIS



GRIS MOSAICO



GRIS MURALES



TECHNICAL INFORMATION & PLUS

FORMATI SIZES FORMATS FORMATE



RETTIFICATO

60.4 x 120.8
24" x 48"

66



RETTIFICATO
GRIP

60.4 x 90.6
24" x 36"

59

60

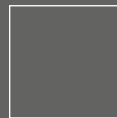

RETTIFICATO

60.4 x 60.4
24" x 24"

54



RETTIFICATO

30.2 x 60.4
12" x 24"

51

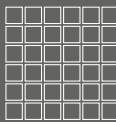

MOSAICO

30.2 x 30.2
12" x 12"

115

36 tessere
tessera 5 x 5



MURALES

30.2 x 60.4
12" x 24"

36

2thick _ 20 mm

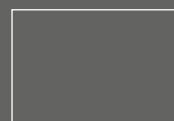

2thick
20 mm

RETTIFICATO

60.4 x 90.6
24" x 36"

96

tutte le informazioni riguardanti i pezzi speciali, soluzioni di layout e caratteristiche tecniche sono presenti nel catalogo 2thick
for all informations concerning special pcs, laying solutions and technical features please refers to the 2thick catalogue
pour toute information sur: pieces speciales, proposition pour la pose et les caracteristiques techniques voir catalogue 2thick collection
für weitere Informationen bzgl. Sonderstücke, Verlegung und technische Daten finden Sie in unserem Katalog 2Thicks

PEZZI SPECIALI SPECIAL ITEMS PIÉCES ESPECIALES FORMTEILE

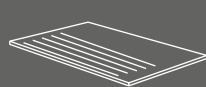

GRADINO
RETTIFICATO

30.2 x 60.4
12" x 24" **33**

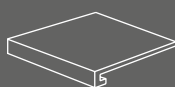

GRADONE COSTA
RETTA RETTIFICATO

30.2 x 60.4 x 3.2
12" x 24" x 1.26" **115**

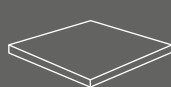

GRADONE ANG. COSTA
RETTA DX | SX RETT.

30.2 x 30.2 x 3.2
12" x 12" x 1.26" **118**



ELEMENTO A L
RETTIFICATO

30.2 x 60.4 x 5
12" x 24" x 2" **49**



BATTISCOPA
SMALTATO RETT.

7 x 60.4
2 3/4" x 24" **15**

RETTIFICATO | GRIP

30.2 x 90.6
12" x 36" **55**
56

RETTIFICATO | GRIP

30.2 x 90.6 x 3.2
12" x 36" x 1.26" **140**
143

RETTIFICATO | GRIP

30.2 x 90.6 x 3.2
12" x 36" x 1.26" **160**
165

RETTIFICATO | GRIP

30.2 x 90.6 x 5
12" x 36" x 2" **96**
98

CARATTERISTICHE TECNICHE TECHNICAL FEATURES CARATERISTIQUES TECHNIQUES TECHNISCHE EIGENSCHAFTEN

	ISO 10545-3	assorbimento d'acqua water absorption	< 0.5%		NATURALE DIN51097 DIN51130	coefficiente d'attrito (scivolosità) dynamic coefficient of friction (slipperiness)	A R10
	ISO 10545-4	resistenza alla flessione breaking strength	35 N/mm ²		ANSI A 137.1 DCOF BOT 3000 E		> 0.42
	ISO 10545-13	resistenza agli acidi resistance to acid	GLA		GRIP DIN51097 DIN51130	coefficiente d'attrito (scivolosità) dynamic coefficient of friction (slipperiness)	A+B+C R12
	ISO 10545-12	resistenza al gelo frost resistance	resiste frost proof		ANSI A 137.1 DCOF BOT 3000 E		> 0.42
	ISO 10545-14	resistenza alle macchie stain resistance	4			variazioni cromatiche color shade variations	V3 var. moderata V3 moderate var.
		spessore thickness	10 mm		ISO 10545-2	planarità surface flatness	± 0.5%
						ortogonalità orthogonality	± 0.6%

IMBALLI PACKING EMBALLAGES VERPACKUNG

formato size		spessore thickness	pezzi/sc pcs/box	m ² /sc sqm/box	kg/sc kgs/box	sc/pl box/pal	m ² /pl sqm/pal	kg/pl kgs/pal
60.4x120.8	rettificato	10	2	1.46	30.62	35	51.10	1071.70
60.4x90.6	rettificato grip	10	3	1.64	34.39	32	52.51	1097.60
60.4x90.6	2thick _ 20mm rettificato	20	1	0.55	23.62	48	26.26	1133.76
60.4x60.4	rettificato	10	4	1.46	31.80	30	43.80	954.00
30.2x60.4	rettificato	10	6	1.09	23.45	40	43.76	938.00
30.2x30.2	mosaico		11	1.00	21.65	36	36.11	779.40
30.2x60.4	murales		5		19.50			
7x60.4	battiscopa smaltato rettificato		12		11.76			
30.2x60.4	gradino rettificato		8		31.60			
30.2x90.6	gradino rettificato grip		4		23.80			
30.2x60.4x3.2	gradone costa retta rettificato		4		20.40			
30.2x90.6x3.2	gradone costa retta rettificato grip		2		15.00			
30.2x30.2x3.2	gradone angolare costa retta dx sx rettificato		2		6.20			
30.2x90.6x3.2	gradone angolare costa retta dx sx rettificato grip		1		8.20			
30.2x60.4x5	elemento a L rettificato		4		18.80			
30.2x90.6x5	elemento a L rettificato grip		2		13.90			



UNICOMSTARKER
COLLECTION BOOK

100

marwari

compact

*la forza espressiva di una materia
riporta ad atmosfere rarefatte
e spazi di essenziale contemporaneità*

*the expressive strenght of a material
that evokes atmospheres
and spaces of a contemporary essentiality*

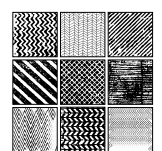
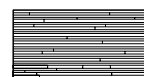
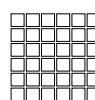
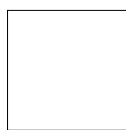

UNICOMSTARKER
COLLECTION BOOK

102

MARWARI MOON
80 × 80 32" × 32"

MARWARI MOON RELIEF
30 × 60 12" × 24"



MOON
—



103
MARWARI

UNICOMSTARKER
COLLECTION BOOK

104

MARWARI STORM
80 x 80 - 32" x 32"





105
MARWARI

STORM
—



UNICOMSTARKER
COLLECTION BOOK

106

MARWARI CLAY
80 x 80 - 32" x 32"

MARWARI CLAY DÉCO
20 x 20 - 8" x 8"

MARWARI CLAY
80 x 80 - 32" x 32"

CLAY



107
MARWARI

DÉCO



MOON DÉCO



CLAY DÉCO

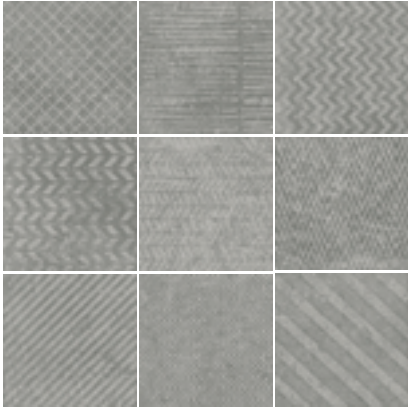

GREY DÉCO

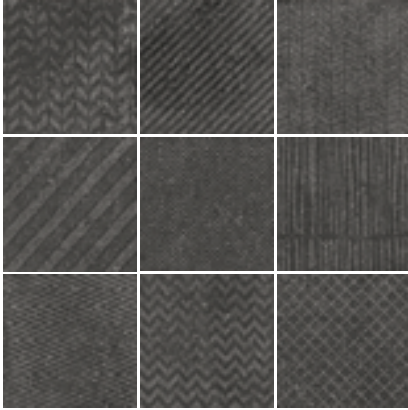

STORM DÉCO



UNICOMSTARKER
COLLECTION BOOK

108
MARWARI RAIN
60 x 60 - 24" x 24"

RAIN

COLORI

COLOURS - COULEUR - FARBE



MOON



CLAY



RAIN



STORM

DECORI

DECORS - DECORATION - DEKORE



MOON MOSAICO



CLAY MOSAICO

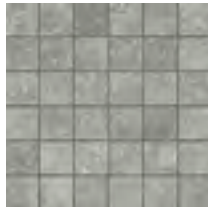

RAIN MOSAICO

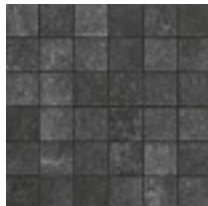

STORM MOSAICO



MOON RELIEF



CLAY RELIEF



RAIN RELIEF



STORM RELIEF

109
TECHNICAL
INFORMATION





MARWARI MOON RELIEF

TECHNICAL INFORMATION & PLUS

FORMATI SIZES FORMATS FORMATE

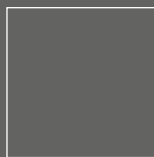

RETTIFICATO
RETTIFICATO GRIP

80 × 80
32" × 32"

65

66

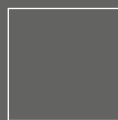

RETTIFICATO

60 × 60
24" × 24"

54



RETTIFICATO

30 × 60
12" × 24"

51

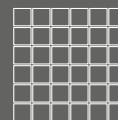

MOSAICO

30 × 30
12" × 12"

115

36 tessere
tessera 5 × 5

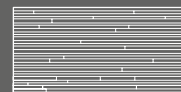

RELIEF

30 × 60
12" × 24"

59

superficie grip disponibile nei colori: moon, clay, rain
grip surface available in: moon, clay, rain

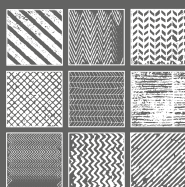

DÉCO ●

20 × 20
8" × 8"

79

● disponibile in 9 soggetti
9 subject available

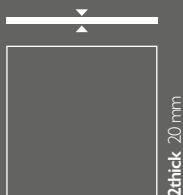

tutte le informazioni riguardanti i pezzi speciali, soluzioni di layout e caratteristiche tecniche sono presenti nel catalogo 2thick

for all informations concerning special pcs, laying solutions and technical features please refers to the 2thick catalogue

pour toute information sur: pieces speciales, proposition pour la pose et les caracteristiques techniques voir catalogue 2thick collection

fuer weitere Informationen bzgl. Sonderstuecke, Verlegung und technische Daten finden Sie in unserem Katalog 2Thicks

RETTIFICATO

80 x 80
32" x 32"

96

PEZZI SPECIALI SPECIAL ITEMS PIÉCES ESPECIALES FORMTEILE

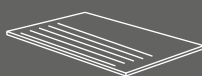

GRADINO RETTIFICATO

30 x 60
12" x 24"

33

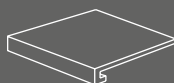

GRADONE COSTA RETTA RETTIFICATO

30 x 60 x 3.2
12" x 24" x 1.26"

115

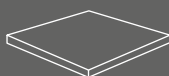

GRADONE ANGOLARE COSTA RETTA RETTIFICATO

30 x 30 x 3.2
12" x 12" x 1.26"

118



ELEMENTO A L RETTIFICATO

30 x 60 x 5
12" x 24" x 2"

49



BATTISCOPA SMALTATO RETTIFICATO

7 x 60
2 3/4" x 24"

15

GRADINO RETTIFICATO GRIP

40 x 80
16" x 32"

60

GRADONE COSTA RETTA RETTIFICATO GRIP

40 x 80 x 3.2
16" x 32" x 1.26"

148

GRADONE ANGOLARE COSTA RETTA RETTIFICATO GRIP

40 x 80 x 3.2
16" x 32" x 1.26"

170

ELEMENTO A L RETTIFICATO GRIP

40 x 80 x 5
16" x 32" x 2"

105

9.5 x 80
4" x 36"

24

CARATTERISTICHE TECNICHE TECHNICAL FEATURES CARATERISTIQUES TECHNIQUES TECHNISCHE EIGENSCHAFTEN



ISO 10545-3 assorbimento d'acqua water absorption < 0.5%



ISO 10545-4 resistenza alla flessione breaking strength 35 N/mm²



ISO 10545-13 resistenza agli acidi resistance to acid GLA



ISO 10545-12 resistenza al gelo frost resistance resiste frost proof



ISO 10545-14 resistenza alle macchie stain resistance 4



spessore thickness 9.5 mm

NATURALE



DIN51097 DIN51130 coefficiente d'attrito (scivolosità) dynamic coefficient of friction (slipperiness)

A+B
R10
> 0.42



GRIP

DIN51097 DIN51130 coefficiente d'attrito (scivolosità) dynamic coefficient of friction (slipperiness)

A+B+C
R11
> 0.42



variazioni cromatiche color shade variations

V2 var. leggera
V2 slight var.



ISO 10545-2 planarità surface flatness

± 0.5%



ortogonalità orthogonality

± 0.6%



IMBALLI PACKING EMBALLAGES VERPACKUNG

formato size		spessore thickness	pezzi/sc pcs/box	m ² /sc sqm/box	kg/sc kgs/box	sc/pl box/pal	m ² /pl sqm/pal	kg/pl kgs/pal
80x80	2 thick_ rettificato	20	1	0.64	30.07	45	28.80	1353.15
80x80	rettificato grip	9.5	2	1.28	26.20	50	64.00	1310.00
60x60	rettificato	9.5	3	1.08	22.00	40	43.20	880.00
30x60	rettificato	9.5	6	1.08	21.90	48	51.84	1051.20
30x60	relief		6	1.08	22.12	40	43.20	884.80
30x30	mosaico		11	0.99	21.45	36	35.64	772.20
20x20	déco		25	1.00	19.79	56	56.00	1108.24
30x60	gradino rettificato		8		31.20			
40x80	gradino rettificato grip		4		6.50			
30x60x3.2	gradone costa retta rettificato		4		17.20			
40x80x3.2	gradone costa retta rettificato grip		2		7.80			
30x30x3.2	gradone angolare costa retta rettificato		2		4.30			
40x80x3.2	gradone angolare costa retta rettificato grip		2		8.35			
30x60x5	elemento a L rettificato		4		17.20			
40x80x5	elemento a L rettificato grip		4		7.65			
7x60	battiscopa smaltato rettificato		12		12.60			
9.5x80	battiscopa smaltato rettificato		8		15.12			

UNICOMSTARKER
COLLECTION BOOK

112



natural slate[®] compact

*superfici vibranti
textures intense
impresiosite da sontuose cromie*

*vivid surfaces
deep textures
embellished by luxurious shades*

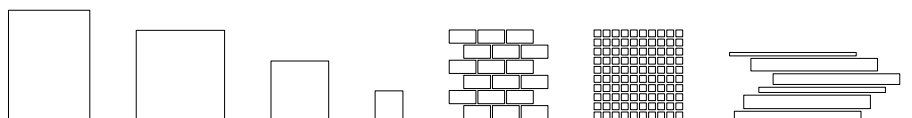

UNICOMSTARKER
COLLECTION BOOK

114

NATURAL SLATE® WINTER
40.8 × 61.4 16" × 24"

NATURAL SLATE® WINTER MOSAICO
30.5 × 30.5 12" × 12"

NATURAL SLATE® WINTER
30.5 × 30.5 12" × 12"



WINTER



115
NATURAL SLATE®



UNICOMSTARKER
COLLECTION BOOK

116

NATURAL SLATE® AUTUMN
30.5 x 30.5 12" x 12"

—
NATURAL SLATE® AUTUMN
30.5 x 30.5 12" x 12"

AUTUMN



117
NATURAL SLATE®

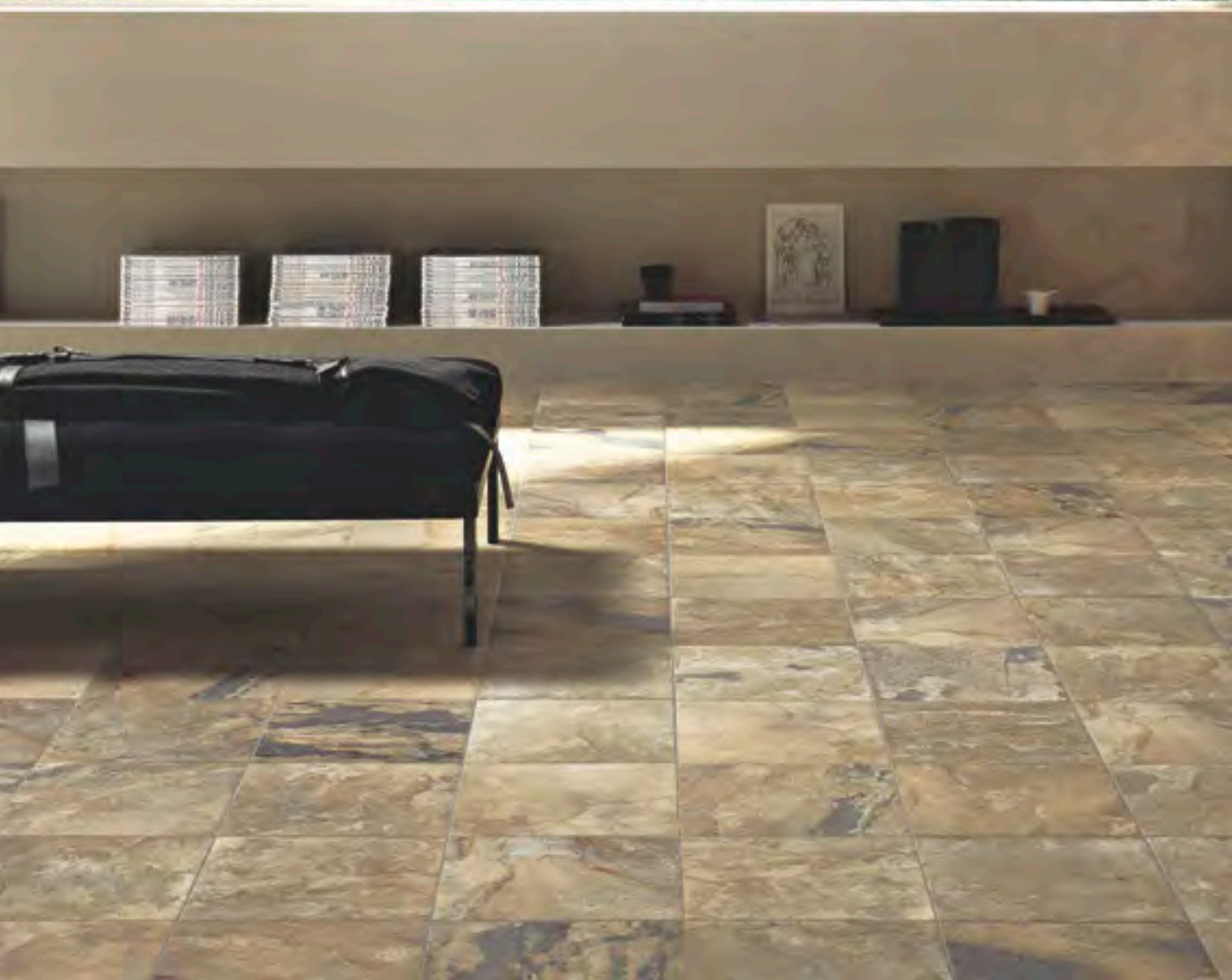

UNICOMSTARKER
COLLECTION BOOK

118

NATURAL SLATE® MULTICOLOR
40.8 × 61.4 16" × 24"



MULTICOLOR

COLORI

COLOURS - COULEUR - FARBE



WINTER



AUTUMN

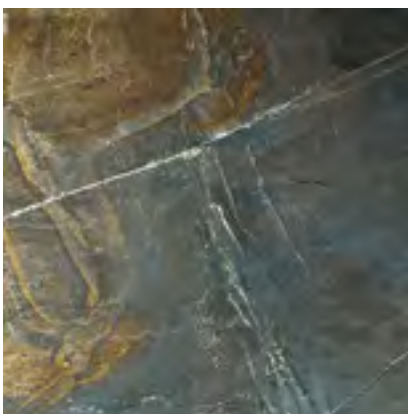

MULTICOLOR

DECORI

DECORS - DECORATION - DEKORE



WINTER BRICK



WINTER MOSAICO



WINTER MURETTO



AUTUMN BRICK

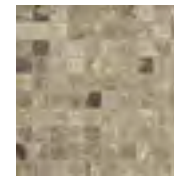

AUTUMN MOSAICO



AUTUMN MURETTO



MULTICOLOR BRICK

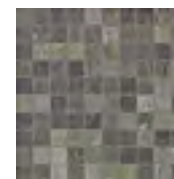

MULTICOLOR MOSAICO

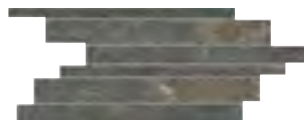

MULTICOLOR MURETTO



NATURAL SLATE® MULTICOLOR BRICK

TECHNICAL INFORMATION & PLUS

FORMATI SIZES FORMATS FORMATE



SAND

40.8 x 61.4
16" x 24"

55



NATURALE

40.8 x 61.4
16" x 24"

54

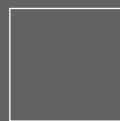

NATURALE

45.8 x 45.8
18" x 18"

50



NATURALE

30.5 x 30.5
12" x 12"

46



NATURALE

15 x 15
6" x 6"

55

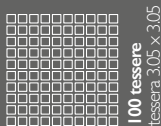

MOSAICO

30.5 x 30.5
12" x 12"

100 tessere
tessera 3,05 x 3,05

140

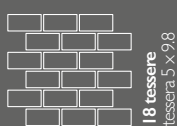

BRICK

30 x 30
12" x 12"

18 tessere
tessera 5 x 9,8

20







MURETTO

20.5 x 45
8 1/4" x 17 3/4"

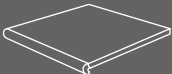
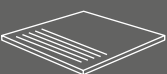
31

PEZZI SPECIALI SPECIAL ITEMS PIÉCES ESPECIALES FORMTEILE

					
GRADONE ANGOLARE	GRADONE	GRADINO	BATTISCOPA SMALTATO	BATTISCOPA SMALTATO	ELEMENTO A L ELEMENTO A L SAND
30.5 x 30.5 12" x 12" 68	30.5 x 30.5 12" x 12" 44	30.5 x 30.5 12" x 12" 16	10 x 61.4 4" x 24" 14	7 x 30.5 2 3/4" x 12" 7	40 x 16 x 5 39 16" x 6 1/4" x 2" 40

CARATTERISTICHE TECNICHE TECHNICAL FEATURES CARATERISTIQUES TECHNIQUES TECHNISCHE EIGENSCHAFTEN

	ISO 10545-3 assorbimento d'acqua water absorption	< 0.5%	NATURALE 	DIN51097 DIN51130 coefficiente d'attrito (scivolosità) dynamic coefficient of friction (slipperiness)	A R10
	ISO 10545-4 resistenza alla flessione breaking strength	35 N/mm²	ANSI A 137.1 DCOF BOT 3000 E		> 0.42
	ISO 10545-13 resistenza agli acidi resistance to acid	GLA	SAND 	DIN51097 DIN51130 coefficiente d'attrito (scivolosità) dynamic coefficient of friction (slipperiness)	A+B+C R12
	ISO 10545-12 resistenza al gelo frost resistance	resiste frost proof	ANSI A 137.1 DCOF BOT 3000 E		> 0.42
	ISO 10545-14 resistenza alle macchie stain resistance	5	ASTM C1028		dry ≥ 0.97 wet ≥ 0.89
	UNI EN 101 durezza di Mohs hardness in Mohs degrees	≥ 6		variazioni cromatiche color shade variations	autumn winter V3 var. moderata V3 moderate var.
	ISO 10545-2 planarità surface flatness	± 0.5%		variazioni cromatiche color shade variations	multicolor V4 var. intensa V4 substantial var.
	spessore thickness	10 mm		ortogonalità orthogonality	± 0.6%

IMBALLI PACKING EMBALLAGES VERPACKUNG

formato size		spessore thickness	pezzi/sc pcs/box	m²/sc sqm/box	kg/sc kgs/box	sc/pl box/pal	m²/pl sqm/pal	kg/pl kgs/pal
40.8x61.4	naturale sand	10	5	1.25	23.90	48	60.14	1147.20
45.8x45.8	naturale	10	6	1.26	24.17	48	60.48	1160.16
30.5x30.5	naturale	10	12	1.12	20.34	48	53.57	976.32
15x15	naturale	10	44	1.00	18.75	60	60.00	1125.00
30.5x30.5	mosaico		11	1.02	17.00	36	36.83	612.00
30x30	brick		6		10.08			
20.5x45	muretto		7		12.39			
30.5x30.5	gradino		12		20.16			
30.5x30.5	gradone		6		13.92			
30.5x30.5	angolare		2		4.52			
10x61.4	battiscopa smaltato		12		18.56			
7x30.5	battiscopa smaltato		30		12.00			
40x16	elemento L naturale sand		3		6.99			

UNICOMSTARKER
COLLECTION BOOK

122



pierre neuve compact

*interpreta l'espressività delle antiche pietre calcaree del Mediterraneo,
dando vita a un prodotto dal sapore senza tempo*

*it's reminiscent of the expressiveness of the ancient limestone stones of the Mediterranean,
bringing forth a product with a timeless taste*

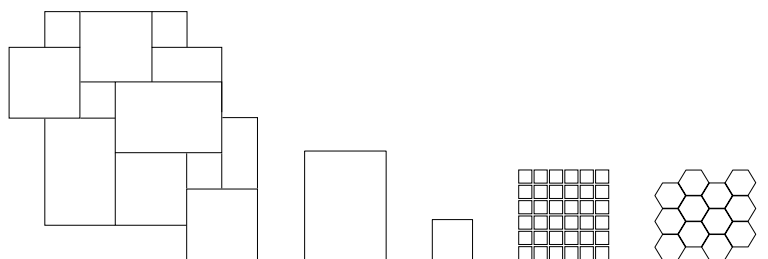

UNICOMSTARKER
COLLECTION BOOK

124

PIERRE NEUVE BLANC MODULARE
40×60 + 40×40 + 20×40 + 20×20
16"×24" + 16"×16" + 8"×16" + 8"×8"





125
PIERRE NEUVE

BLANC
—



UNICOMSTARKER
COLLECTION BOOK

126

PIERRE NEUVE NOISETTE MODULARE
40×60 + 40×40 + 20×40 + 20×20
16"×24" + 16"×16" + 8"×16" + 8"×8"

PIERRE NEUVE NOISETTE
40×60 + 20×20
16"×24" + 8"×8"



127
PIERRE NEUVE

NOISETTE

UNICOMSTARKER
COLLECTION BOOK

128

PIERRE NEUVE SABLE MODULARE
40×60 + 40×40 + 20×40 + 20×20
16''×24'' + 16''×16'' + 8''×16'' + 8''×8''

SABLE





129
PIERRE NEUVE

UNICOMSTARKER
COLLECTION BOOK

130

PIERRE NEUVE CRÈME
40 × 60 16" × 24"

PIERRE NEUVE CRÈME
20 × 20 8" × 8"

PIERRE NEUVE CRÈME DÉCOR
20 × 20 8" × 8"





131
PIERRE NEUVE

CREME

UNICOMSTARKER
COLLECTION BOOK

132

PIERRE NEUVE CREME DÉCOR
20 x 20 8" x 8"



CHIPPERFIELD

ITALO CALVINO

COLORI

COLOURS - COULEUR - FARBE

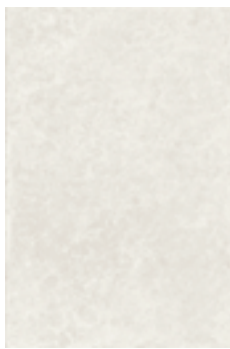

BLANC

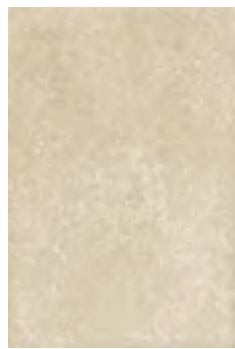

CREME



SABLE

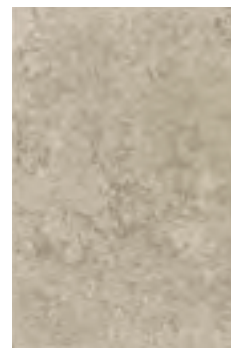

NOISETTE

DECORI

DECORS - DECORATION - DEKORE

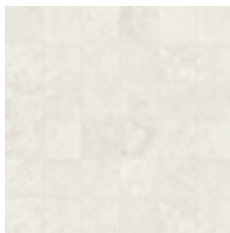

BLANC MOSAICO



CREME MOSAICO

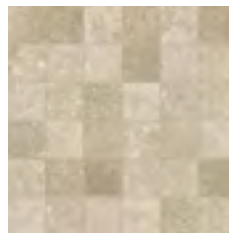

SABLE MOSAICO

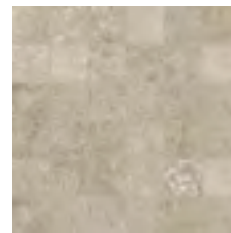

NOISETTE MOSAICO



BLANC HEXAGON



CREME HEXAGON



SABLE HEXAGON



NOISETTE HEXAGON

I33
TECHNICAL
INFORMATION

DÉCOR 20x20 - 8"x8"



BLANC



CREME



SABLE



NOISETTE



PIERRE NEUVE SABLE MODULARE

UNICOMSTARKER
COLLECTION BOOK

TECHNICAL INFORMATION & PLUS

134

TECHNICAL
INFORMATION

FORMATI SIZES FORMATS FORMATE

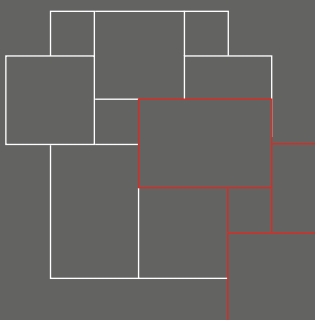

RETTIFICATO MODULARE
RETTIFICATO GRIP MODULARE
40 x 60 40 x 40 20 x 40 20 x 20
16" x 24" 16" x 16" 8" x 16" 8" x 8"

59 60



RETTIFICATO GRIP

40 x 60
16" x 24"

54 55



RETTIFICATO

20 x 20
8" x 8"

75

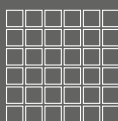

MOSAICO

30 x 30
12" x 12"

115

36 tessere
tessera 5 x 5



HEXAGON

30 x 34
12" x 13"

34

● disponibile in 9 soggetti.
9 subject available.



DÉCOR RETTIFICATO ●

20 x 20
8" x 8"

79

LAYOUT 1

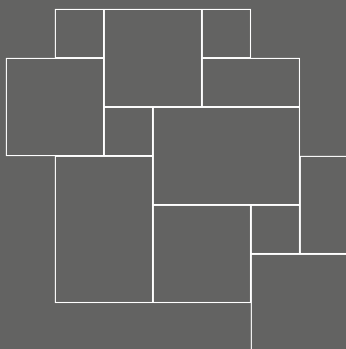

LAYOUT 2

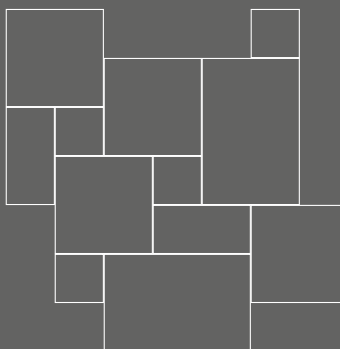

Contenuto di una scatola: 20x40 - 8"x16": 1 pc (11%)

One box contents: 40x40 - 16"x16": 2 pc (44%)

Contenu d'une boîte: 20x20 - 8"x8": 2 pc (11%)

Inhalt einer Schachtel: 40x60 - 16"x24": 1 pc (33%)

Tot. Sqm = 0.72

Tot. Sqft = 7.75

PEZZI SPECIALI SPECIAL ITEMS PIÉCES ESPECIALES FORMTEILE

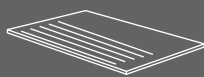

GRADINO RETT.
GRADINO GRIP RETT.

40 x 60
16" x 24"

33

34

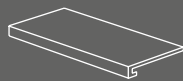

GRADONE COSTA RETTA RETT.
GRADONE COSTA RETTA GRIP RETT.

40 x 60 x 4
16" x 24" x 1/2"

115

118

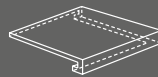

GRADONE ANG. COSTA RETTA RETT.
GRADONE ANG. COSTA RETTA GRIP RETT.

40 x 40 x 4
16" x 16" x 1/2"

118

120

140

143



ELEMENTO A L RETT.
ELEMENTO A L GRIP RETT.

40 x 60 x 5
16" x 24" x 2"

49

50



BATTISCOPA
SMALTATO RETT.

7 x 60
2 3/4" x 24"

15

135

CARATTERISTICHE TECNICHE TECHNICAL FEATURES CARATERISTIQUES TECHNIQUES TECHNISCHE EIGENSCHAFTEN

	ISO 10545-3	assorbimento d'acqua water absorption	< 0.5%	NATURALE 	DIN51097 DIN51130	coefficiente d'attrito (scivolosità) dynamic coefficient of friction (slipperiness)	A R10
	ISO 10545-4	resistenza alla flessione breaking strength	35 N/mm ²	GRIP 	ANSI A 137.1 DCOF BOT 3000 E		> 0.42
	ISO 10545-13	resistenza agli acidi resistance to acid	GLA		DIN51097 DIN51130	coefficiente d'attrito (scivolosità) dynamic coefficient of friction (slipperiness)	A+B+C R11
	ISO 10545-12	resistenza al gelo frost resistance	resiste frost proof		ANSI A 137.1 DCOF BOT 3000 E		> 0.42
	ISO 10545-14	resistenza alle macchie stain resistance	4		ISO 10545-2	planarità surface flatness	± 0.5%
		spessore thickness	10 mm			ortogonalità orthogonality	± 0.6%

IMBALLI PACKING EMBALLAGES VERPACKUNG

formato size		spessore thickness	pezzi/sc pcs/box	m ² /sc sqm/box	kg/sc kgs/box	sc/pl box/pal	m ² /pl sqm/pal	kq/pl kgs/pal
multiformato	rettificato grip	10	6	0.72	16.00	40	28.80	640.00
40x60	rettificato grip	10	4	0.96	20.20	48	46.08	969.60
20x20	rettificato	10	16	0.64	13.10	72	46.08	943.20
20x20	decoro rettificato	10	16	0.64	14.40	72	46.08	1036.80
30x30	mosaico		11	0.99	18.00	36	35.64	648.00
30x34	hexagon		6		13.20			
7x60	battiscopa smaltato rettificato		12		11.76			
40x60	gradino rettificato grip		8		31.20			
40x60	gradone costa retta grip		2		8.70			
40x40	gradone angolare costa retta rettificato grip		2		4.60			
40x60	gradone angolare costa retta rettificato grip		1		3.65			
40x60	elemento a L grip		4		17.20			

UNICOMSTARKER
COLLECTION BOOK

136



pietra di gré compact

unicomstarker introduce la propria interpretazione del classico Ceppo di Gré, nota breccia italiana dal caratteristico colore grigio caldo utilizzata per finiture ed ornati in numerose opere di architettura italiana grazie alla particolarissima texture che la assomiglia ad una sorta di "terrazzo all'italiana" del tutto naturale

unicomstarker introduces its own interpretation of the classic Ceppo di Gré a well-known Italian breccia with a characteristic warm gray color used for finishes and ornamental design in numerous Italian architectural works thanks to the very particular texture that resembles a sort of "Italian terrazzo" altogether natural

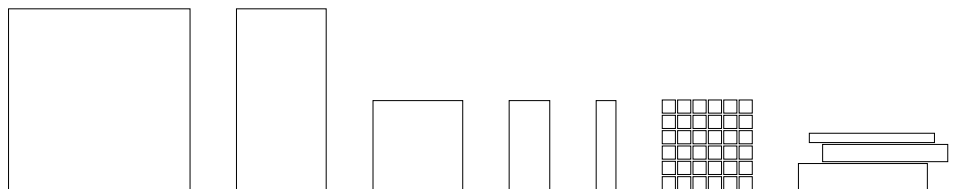

UNICOMSTARKER
COLLECTION BOOK

138

PIETRA DI GRÉ BIANCO RETTIFICATO
120 x 120 - 48" x 48"





139
PIETRA DI GRÉ

BIANCO
—

UNICOMSTARKER
COLLECTION BOOK

I40

PIETRA DI GRÉ GRIGIO RETTIFICATO
120 x 120 48" x 48"

PIETRA DI GRÉ GRIGIO STRUTTURATO RETT.
60 x 120 24" x 48"

GRIGIO





141
PIETRA DI GRÉ



UNICOMSTARKER
COLLECTION BOOK

142

PIETRA DI GRÉ ANTRACITE RETTIFICATO

60 × 120 24" × 48"

PIETRA DI GRÉ GRIGIO RETTIFICATO

60 × 60 24" × 24"

PIETRA DI GRÉ GRIGIO RETTIFICATO

15 × 60 6" × 48"



143
PIETRA DI GRÉ

ANTRACITE

UNICOMSTARKER
COLLECTION BOOK

144

PIETRA DI GRÉ ANTRACITE STRUTTURATO

60 × 120 24" × 48"

PIETRA DI GRÉ ANTRACITE PLANK

30 × 60 12" × 24"



COLORI

COLOURS - COULEUR - FARBE

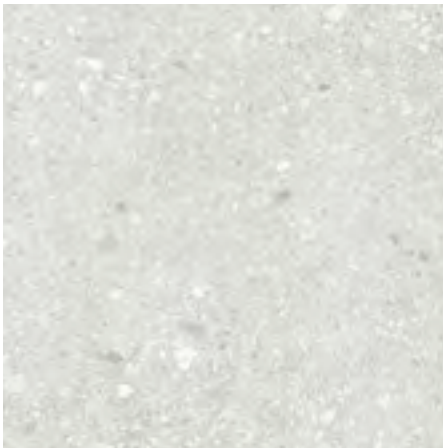

BIANCO



GRIGIO



ANTRACITE

DECORI

DECORS - DECORATION - DEKORE



BIANCO MOSAICO



BIANCO PLANK



GRIGIO MOSAICO

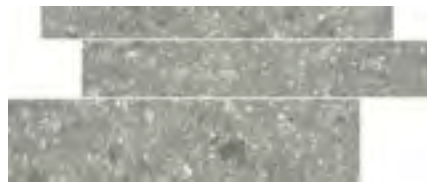

GRIGIO PLANK



ANTRACITE MOSAICO

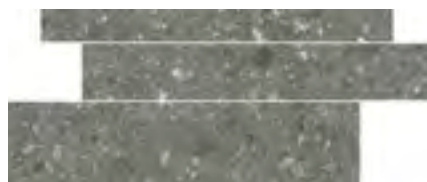

ANTRACITE PLANK



PIETRA DI GRÉ GRIGIO

TECHNICAL INFORMATION & PLUS

FORMATI SIZES FORMATS FORMATE

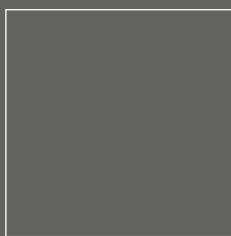

RETTIFICATO

120 × 120
48" × 48"

79



RETTIFICATO
STRUTTURATO

60 × 120
24" × 48"

66

67

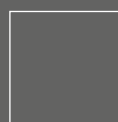

RETTIFICATO

60 × 60
24" × 24"

54



RETTIFICATO

30 × 60
12" × 24"

51



RETTIFICATO

15 × 60
6" × 24"

66

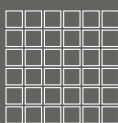

MOSAICO

30 × 30
12" × 12"

115

36 tessere
tessera 5 × 5



PLANK

30 × 60
12" × 24"

29

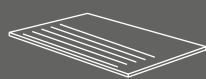
PEZZI SPECIALI SPECIAL ITEMS PIÉCES ESPECIALES FORMTEILE

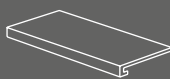
 30 x 60
12" x 24"

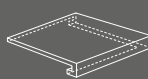
**GRADINO
RETTIFICATO** **33**

 30 x 60 x 3.2
12" x 24" x 1.26"

**GRADONE
COSTA RETTA
RETTIFICATO** **115**

 30 x 30 x 3.2
12" x 12" x 1.26"

**GRADONE ANGOLARE
COSTA RETTA DX - SX
RETTIFICATO** **118**

 30 x 60 x 5
12" x 24" x 2"

**ELEMENTO A L
RETTIFICATO** **49**

 7 x 60
2 3/4" x 24"

**BATTISCOPA
SMALTATO
RETTIFICATO** **15**
**STRUTTURATO
RETTIFICATO** **34**
**STRUTTURATO
RETTIFICATO** **118**

 60 x 120 x 3.2
24" x 48" x 1.26"

**GRADONE
COSTA RETTA
RETTIFICATO** **170**
**STRUTTURATO
RETTIFICATO** **170**
**STRUTTURATO
RETTIFICATO** **120**

 60 x 120 x 3.2
24" x 48" x 1.26"

**GRADONE ANGOLARE
COSTA RETTA DX - SX
RETTIFICATO** **180**
**STRUTTURATO
RETTIFICATO** **180**
**STRUTTURATO
RETTIFICATO** **50**
147
CARATTERISTICHE TECNICHE TECHNICAL FEATURES CARATERISTIQUES TECHNIQUES TECHNISCHE EIGENSCHAFTEN

	ISO 10545-3	assorbimento d'acqua water absorption	< 0.5%		spessore thickness	10 mm
	ISO 10545-4	resistenza alla flessione breaking strength	35 N/mm²	NATURALE 	DIN51097 DIN51130 coefficiente d'attrito (scivolosità) dynamic coefficient of friction (slipperiness)	A R9
	ISO 10545-13	resistenza agli acidi resistance to acid	GLA	ANSI A 137.1 DCOF BOT 3000 E		> 0.42
	ISO 10545-12	resistenza al gelo frost resistance	resiste frost proof	STRUTT. 	DIN51097 DIN51130 coefficiente d'attrito (scivolosità) dynamic coefficient of friction (slipperiness)	A+B+C R12
	ISO 10545-14	resistenza alle macchie stain resistance	4		variazioni cromatiche color shade variations	V2 var. leggera V2 slight var.
	ISO 10545-2	planarità surface flatness	± 0.5%		ortogonalità orthogonality	± 0.6%

IMBALLI PACKING EMBALLAGES VERPACKUNG

formato size		spessore thickness	pezzi/sc pcs/box	m ² /sc sqm/box	kg/sc kgs/box	sc/pl box/pal	m ² /pl sqm/pal	kg/pl kgs/pal
120x120	rettificato	10	1	1.44	33.37	36	51.84	1201.32
60x120	rettificato strutturato	10	2	1.44	31.63	36	51.84	1138.50
60x60	rettificato	10	3	1.08	24.62	40	43.20	984.80
30x60	rettificato	10	6	1.08	24.34	48	51.84	1168.32
15x60	rettificato	10	11	0.99	21.35	48	47.52	1024.80
30x30	mosaico 36 pz.		11	0.99	20.00	36	35.64	720.00
30x60	plank		5		20.00			
7x60	battiscopa smaltato rettificato		12		11.76			
30x60	gradino rettificato strutturato		8		32.80			
30x60x3.2	gradone costa retta rettificato strutturato		4		20.80			
60x120x3.2	gradone costa retta rettificato strutturato		2		33.80			
30x30x3.2	gradone angolare costa retta strutturato		2		4.40			
60x120x3.2	gradone angolare costa retta strutturato		1		17.40			
30x60x5	elemento a L rettificato strutturato		4		17.20			



UNICOMSTARKER
COLLECTION BOOK

polestar
compact

*Polestar interpreta in cinque tonalità il carattere attuale e materico della pietra Limestone.
La superficie presenta una struttura ricca di micro-inseri chiari che ricordano il mondo fossile conferendo un aspetto dinamico.
La bellezza della pietra di riferimento si declina in soluzioni d'arredo innovative e di grande impatto estetico*

*Available in five shades, Polestar interprets the current and material character of Limestone.
The surface structure rich in soft-coloured micro-inserts is reminiscent of the fossil world lending a dynamic appearance.
The beauty of this stone turns into innovative design solutions of great aesthetic impact*

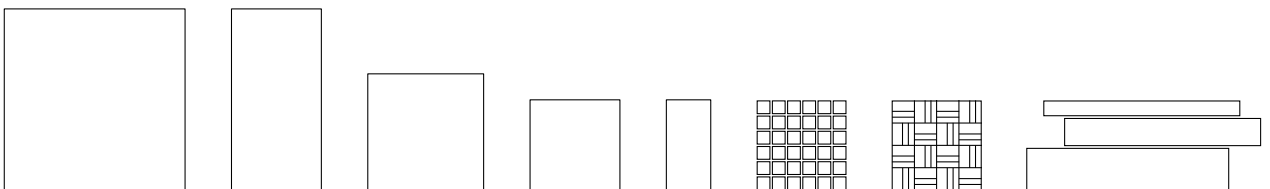

UNICOMSTARKER
COLLECTION BOOK

150

POLESTAR SNOW
120 x 120 48" x 48"



SNOW



151
POLESTAR

UNICOMSTARKER
COLLECTION BOOK

152

POLESTAR CLOUD
60 x 120 24" x 48"

POLESTAR MOON
60 x 120 24" x 48"

POLESTAR CLOUD MODULAR
30 x 30 12" x 12"

POLESTAR CLOUD
60 x 120 24" x 48"





153
POLESTAR

CLOUD
—



UNICOMSTARKER
COLLECTION BOOK

154

POLESTAR MOON GRIP

60 × 60 24" × 24"

POLESTAR MOON

60 × 120 24" × 48"



155
POLESTAR

MOON
—



UNICOMSTARKER
COLLECTION BOOK

156

POLESTAR SPACE PLANK
30 × 60 12' × 24"

—
POLESTAR SPACE
80 × 80 32' × 32"

SPACE



157
POLESTAR

UNICOMSTARKER
COLLECTION BOOK

158

POLESTAR THUNDER
60×60 + 60×120
24"×24" + 24"×48"
POLESTAR CLOUD
60×60 24"×24"

THUNDER





159
POLESTAR



UNICOMSTARKER
COLLECTION BOOK

160

POLESTAR CLOUD

80 × 80 32" × 32"

POLESTAR CLOUD PLANK

30 × 60 12" × 24"



COLORI

COLOURS - COULEUR - FARBE



SNOW



CLOUD



MOON



SPACE

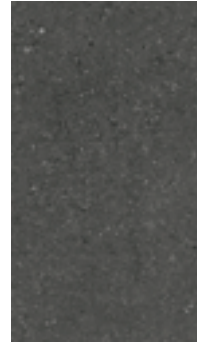

THUNDER

DECORI

DECORS - DECORATION - DEKORE



SNOW MOSAICO

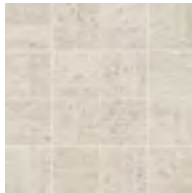

SNOW MODULAR



SNOW PLANK

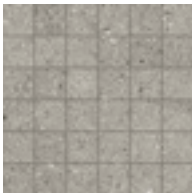

CLOUD MOSAICO



CLOUD MODULAR



CLOUD PLANK

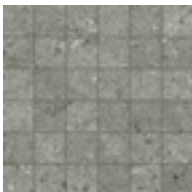

MOON MOSAICO



MOON MODULAR



MOON PLANK



SPACE MOSAICO



SPACE MODULAR



SPACE PLANK

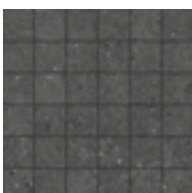

THUNDER MOSAICO



THUNDER MODULAR



THUNDER PLANK

161
TECHNICAL
INFORMATION



POLESTAR SPACE

TECHNICAL INFORMATION & PLUS

FORMATI SIZES FORMATS FORMATE

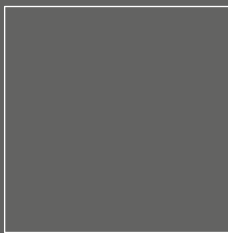

RETTIFICATO

120 x 120
48" x 48"

79



RETTIFICATO

60 x 120
24" x 48"

66



RETTIFICATO

80 x 80
32" x 32"

65



RETTIFICATO
GRIP

60 x 60
24" x 24"

54

55



RETTIFICATO

30 x 60
12" x 24"

51

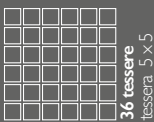

MOSAICO

30 x 30
12" x 12"

115

36 tessere
tessera 5 x 5

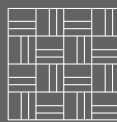

MODULAR

30 x 30
12" x 12"

140



PLANK

30 x 60
12" x 24"

29



**BATTISCOPA
SMALTATO RETT.**

7 x 60
3" x 24"

15

7 x 80
3" x 32"

24

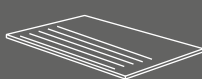

GRADINO RETT. | GRIP

30 x 60
12" x 24"

33

30 x 60
12" x 24"

34

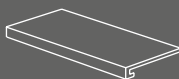

**GRADONE COSTA
RETTA RETT. | GRIP**

30 x 60 x 3.2
12" x 24" x 1.26"

115

30 x 60 x 3.2
12" x 24" x 1.26"

118

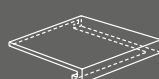

**GRADONE ANGOLARE
COSTA RETTA RETT. | GRIP**

30 x 30 x 3.2
12" x 12" x 1.26"

118

30 x 30 x 3.2
12" x 12" x 1.26"

120



ELEMENTO A L RETT. | GRIP

30 x 60 x 5
12" x 24" x 2"

49

30 x 60 x 5
12" x 24" x 2"

50

CARATTERISTICHE TECNICHE TECHNICAL FEATURES CARATERISTIQUES TECHNIQUES TECHNISCHE EIGENSCHAFTEN



ISO 10545-3

assorbimento d'acqua
water absorption

< 0,5%



ISO 10545-2

planarità
surface flatness

± 0,5%



ISO 10545-4

resistenza alla flessione
breaking strength

35 N/mm²



spessore
thickness

10 mm



ISO 10545-13

resistenza agli acidi
resistance to acid

GLA

NATURALE

DIN51097
DIN51130

coefficiente d'attrito (scivolosità)
dynamic coefficient of friction (slipperiness)

A+B+C
R10



ISO 10545-12

resistenza al gelo
frost resistance

resiste
frost proof



ANSI A 137.1
DCOF BOT 3000 E

> 0.42



ISO 10545-14

resistenza alle macchie
stain resistance

4

GRIP

DIN51097
DIN51130

coefficiente d'attrito (scivolosità)
dynamic coefficient of friction (slipperiness)

A+B+C
R11

ANSI A 137.1
DCOF BOT 3000 E

> 0.42



variazioni cromatiche
color shade variations

V2 var. leggera
V2 slight var.



ortogonalità
orthogonality

± 0.6%

IMBALLI PACKING EMBALLAGES VERPACKUNG

formato size		spessore thickness	pezzi/sc pcs/box	m ² /sc sqm/box	kg/sc kgs/box	sc/pl box/pal	m ² /pl sqm/pal	kg/pl kgs/pal
120x120	rettificato	10	1	1.44	33.15	30	43.20	994.50
80x80	rettificato	10	2	1.28	27.93	40	51.20	1117.20
60x120	rettificato	10	2	1.44	31.87	30	43.20	956.10
60x60	rettificato	10	3	1.08	24.00	40	43.20	960.00
60x60	rettificato grip	10	3	1.08	24.42	40	43.20	976.80
30x60	rettificato	10	6	1.08	24.20	40	43.20	968.00
30x30	mosaico		11	0.99	22.60	36	35.64	813.60
30x30	modular		11	0.99	22.60	36	35.64	813.60
30x60	plank		5		19.25			
7x60	battiscopa smaltato rettificato		12		11.40			
7x80	battiscopa smaltato rettificato		8		9.60			
30x60	gradino rettificato grip		8		31.60			
30x60x3.2	gradone costa retta rettificato grip		4		19.40			
30x30x3.2	gradone angolare costa retta grip		2		4.40			
30x60x5	elemento a L grip		4		17.20			

FUGHE - JOINT - JOINT - FUGE

per materiale rettificato prevedere una fuga di almeno 2 mm sul monoformato e necessariamente 3 mm sul multiformato
 per rectified material, we recommend a 2 mm grout at least when using one size only and a 3 mm grout for multisizes laying solution
 pour le matériel rectifié prévoir un minimum de 2mm de joint et 3mm pour la pose multiformat
 fuer rettifiziertes material-monoverlegung wollen sie bitte eine fugen von 2 mm vorsehen - fuer modulerlegung eine fugen von 3 mm

UNICOMSTARKER
COLLECTION BOOK

164



renaissance

gres porcellanato smaltato

*come pietra
eterna eleganza
memoria e modernità*

*as stone
eternal elegance
memory and modernity*

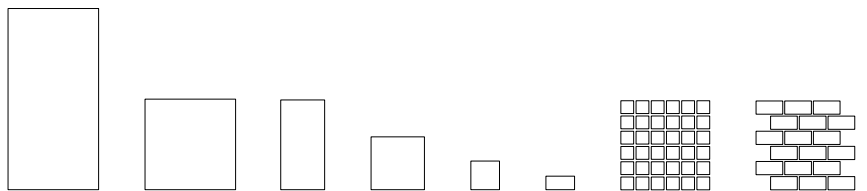

UNICOMSTARKER
COLLECTION BOOK

166

RENAISSANCE IVORY
60×60 + 30×60
24"×24" + 12"×24"

RENAISSANCE IVORY MOSAICO
30×30 12"×12"

RENAISSANCE IVORY BRICK
30×30 12"×12"

IVORY





167
RENAISSANCE

UNICOMSTARKER
COLLECTION BOOK

168

RENAISSANCE NAVONA
60 × 60 24" × 24"

—

RENAISSANCE NAVONA
60 × 60 24" × 24"





169
TECHNICAL
INFORMATION

COLORI

COLOURS - COULEUR - FARBE



NAVONA



IVORY



SILVER

DECORI

DECORS - DECORATION - DEKORE



NAVONA MOSAICO



NAVONA BRICK

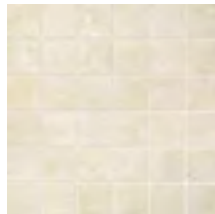

IVORY MOSAICO



IVORY BRICK



SILVER MOSAICO



SILVER BRICK



UNICOMSTARKER
COLLECTION BOOK

170
RENAISSANCE SILVER
60 x 120 24" x 48"

SILVER

TECHNICAL INFORMATION & PLUS

FORMATI SIZES FORMATS FORMATE

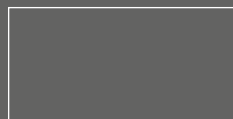

RETTIFICATO ●

60 x 120
24" x 48" **66**



RETTIFICATO

60 x 60
24" x 24" **56**

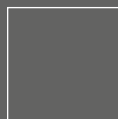

GRIP ●

60 x 60
24" x 24" **57**



RETTIFICATO

30 x 60
12" x 24" **51**



RETTIFICATO

30 x 30
12" x 12" **48**

● disponibile nei colori: ivory, silver
available in: ivory, silver



RETTIFICATO

15 x 15
6" x 6" **66**



NATURALE

7.5 x 15
2 15/16" x 6" **62**

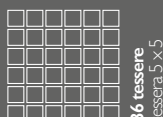

MOSAICO

30 x 30
12" x 12" **115**



BRICK

30 x 30
12" x 12" **20**



BATTISCOPA SMALTATO
RETTIFICATO

7 x 30
2 3/4" x 12" **8**

171

CARATTERISTICHE TECNICHE TECHNICAL FEATURES CARATERISTIQUES TECHNIQUES TECHNISCHE EIGENSCHAFTEN

	ISO 10545-3	assorbimento d'acqua water absorption	< 0.5%		UNI EN 101	durezza di Mohs hardness in Mohs degrees	≥ 5
	ISO 10545-4	resistenza alla flessione breaking strength	35 N/mm ²			spessore thickness	10 mm
	ISO 10545-13	resistenza agli acidi resistance to acid	GLA		ANSI A 137.1 DCOF BOT 3000 E	coefficiente d'attrito (scivolosità) dynamic coefficient of friction (slipperiness)	> 0.42
	ISO 10545-12	resistenza al gelo frost resistance	resiste frost proof		ASTM C1028		dry ≥ 0.76 wet ≥ 0.60
	ISO 10545-14	resistenza alle macchie stain resistance	5			variazioni cromatiche color shade variations	V2 var. leggera V2 slight var.
	ISO 10545-2	planarità surface flatness	± 0.5%			ortogonalità orthogonality	± 0.6%

IMBALLI PACKING EMBALLAGES VERPACKUNG

formato size		spessore thickness	pezzi/sc pcs/box	mq/sc sqm/box	kg/sc kgs/box	sc/pl box/pal	mq/pl sqm/pal	kg/pl kgs/pal
7.5x15	naturale	10	80	0.90	19.00	60	54.00	1140.00
15x15	rettificato	10	42	0.94	20.18	60	56.70	1210.80
30x30	rettificato	10	14	1.26	27.40	40	50.40	1096.00
30x60	rettificato	10	6	1.08	23.95	40	43.20	958.00
60x60	rettificato grip	10	3	1.08	24.15	40	43.20	966.00
60x120	rettificato	10	2	1.44	32.75	30	43.20	982.50
30x30	mosaico		11	0.99	20.00	36	35.64	720.00
30x30	brick		6		10.02			
7x30	battiscopa smaltato		30		13.50			

02

marmi

cosmic
muse 2.0
sky



cosmic

compact

*una serie che coniuga magistralmente l'essenza classica
della materia con la versatilità della ceramica*

*a collection that combines the essence of material with the
versatility of the ceramic technology*

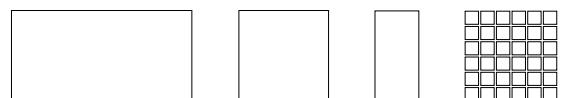

UNICOMSTARKER
COLLECTION BOOK

176

COSMIC WHITE POLISHED
60 × 120 24" × 48"

COSMIC BLACK POLISHED
60 × 120 24" × 48"

WHITE





Unique § Hotel

177
COSMIC

UNICOMSTARKER
COLLECTION BOOK

178

COSMIC IVORY POLISHED
60 x 120 24" x 48"

—

COSMIC IVORY POLISHED
60 x 120 24" x 48"

COSMIC IVORY POLISHED
7.4 x 30 3" x 12"



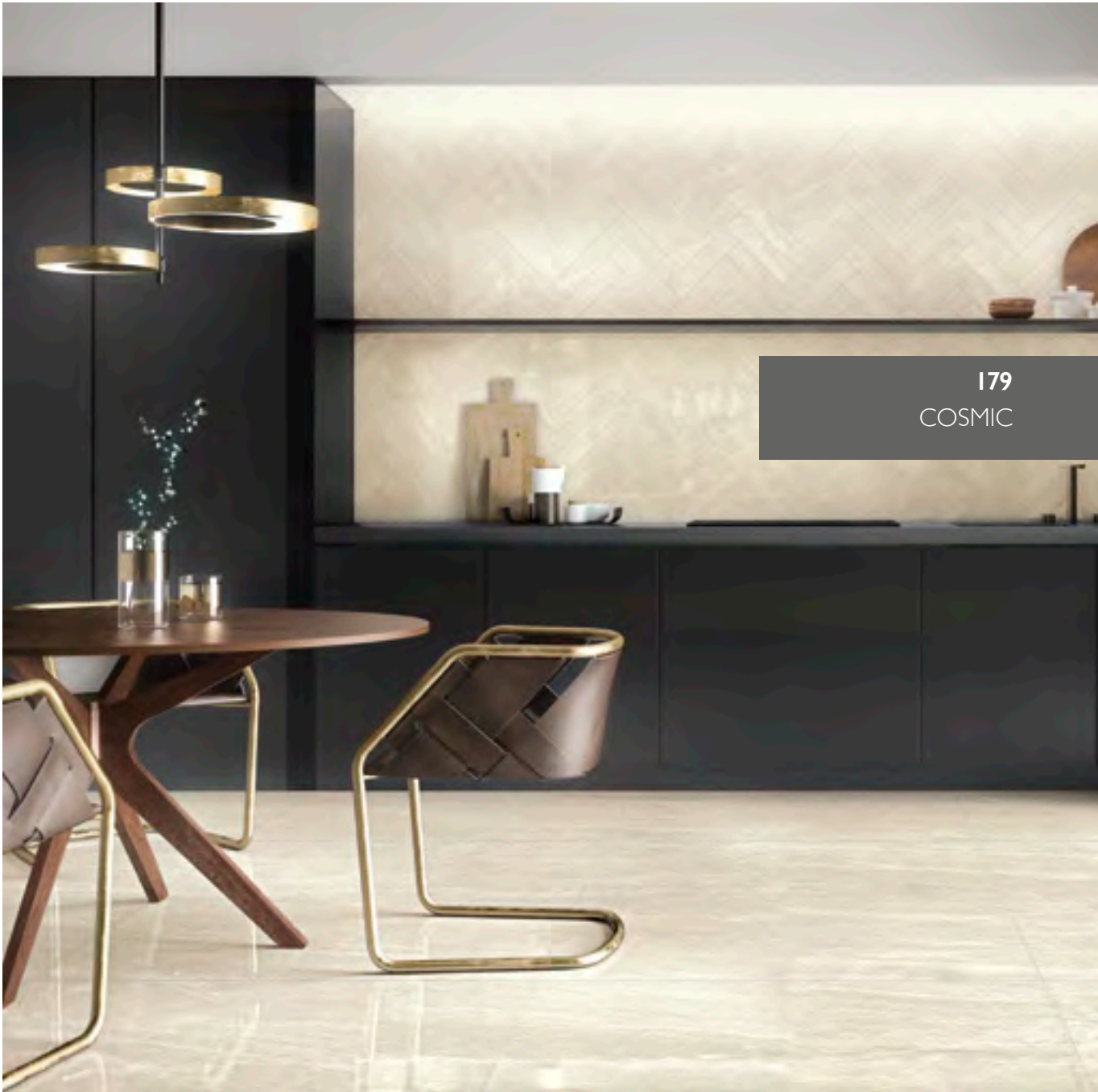

179
COSMIC

IVORY

UNICOMSTARKER
COLLECTION BOOK

180

COSMIC GREY SATIN
60 × 120 24" × 48"





181
COSMIC

GREY



UNICOMSTARKER
COLLECTION BOOK

182

COSMIC BLACK POLISHED
60 × 60 24" × 24"

—
COSMIC BLACK POLISHED
60 × 60 24" × 24"

BLACK

183
COSMIC



COLORI & DECORI

COLOURS & DECORS - COULEUR & DECORATION - FARBE & DEKORE

UNICOMSTARKER
COLLECTION BOOK

184

TECHNICAL
INFORMATION



WHITE



WHITE MOSAICO



IVORY

185
TECHNICAL
INFORMATION



IVORY MOSAICO

COLORI & DECORI

COLOURS & DECORS - COULEUR & DECORATION - FARBE & DEKORE

UNICOMSTARKER
COLLECTION BOOK

186

TECHNICAL
INFORMATION



GREY



GREY MOSAICO



BLACK

187
TECHNICAL
INFORMATION



BLACK MOSAICO

UNICOMSTARKER
COLLECTION BOOK

188

COSMIC WHITE POLISHED
80 x 180 32" x 72"



TECHNICAL INFORMATION & PLUS

FORMATI SIZES FORMATS FORMATE

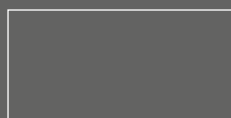

RETTIFICATO
SATIN | POLISHED

60 x 120
24" x 48"

67

84



RETTIFICATO
SATIN | POLISHED

60 x 60
24" x 24"

56

71



RETTIFICATO
SATIN | POLISHED

30 x 60
12" x 24"

51

68



RETTIFICATO
SATIN | POLISHED

7.4 x 30
3" x 12"

65

82

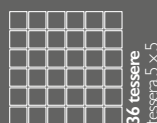

MOSAIC
SATIN | POLISHED

30 x 30
12" x 12"

115

140



BATTISCOPA SMALTATO
RETTIFICATO SATIN | POLISHED

7 x 60
2 3/4" x 24"

15

16

189

CARATTERISTICHE TECNICHE TECHNICAL FEATURES CARATERISTIQUE TECHNIQUES TECHNISCHE EIGENSCHAFTEN

	ISO 10545-3	assorbimento d'acqua water absorption	< 0.5%		ISO 10545-2	planarità surface flatness	± 0.5%
	ISO 10545-4	resistenza alla flessione breaking strength	35 N/mm ²		UNI EN 101	durezza di Mohs hardness in Mohs degrees	6
	ISO 10545-13	resistenza agli acidi resistance to acid	GLA			spessore thickness	10 mm
	ISO 10545-12	resistenza al gelo frost resistance	resiste frost proof			variazioni cromatiche color shade variations	V2 var. leggera V2 slight var.
	ISO 10545-14	resistenza alle macchie stain resistance	4		SATIN DIN51097 DIN51130	coefficiente d'attrito (scivolosità) dynamic coefficient of friction (slipperiness)	A R9
					ANSI A 137.1 DCOF BOT 3000 E		> 0.42
						ortogonalità orthogonality	± 0.6%



IMBALLI PACKING EMBALLAGES VERPACKUNG

formato size		spessore thickness	pezzi/sc pcs/box	m ² /sc sqm/box	kg/sc kgs/box	sc/pl box/pal	m ² /pl sqm/pal	kg/pl kgs/pal
60x120	rettificato polished satin	10	2	1.44	32.03	30	43.20	960.90
60x60	rettificato polished satin	10	3	1.08	23.13	40	43.20	957.20
30x60	rettificato polished satin	10	6	1.08	24.75	40	43.20	990.00
7.4x30	rettificato polished satin	10	40	0.89	20.44	60	53.28	1226.40
30x30	mosaico polished satin		11	0.99	21.00	36	35.64	756.00
7x60	battiscopa polished satin		12		11.04			

UNICOMSTARKER
COLLECTION BOOK

190



muse 2.0

compact

*l'antico splendore del marmo ritorna attraverso la fedele riproduzione
di un fascino classico e inconfondibile interpretato in
due differenti superfici lucida e satinata*

*the magnificence of the marble is reached through a
classical and unique reproduction interpreted in
two different surfaces polished and satin*

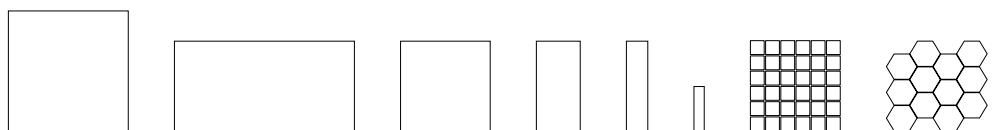

UNICOMSTARKER
COLLECTION BOOK

192

MUSE 2.0 CALACATTA POLISHED
80 × 80 32" × 32"





193
MUSE 2.0

CALACATTA



UNICOMSTARKER
COLLECTION BOOK

194

MUSE 2.0 STATUARIO POLISHED
80 x 80 32" x 32"

—
MUSE 2.0 STATUARIO POLISHED
60 x 119.5 24" x 48"

STATUARIO



195

MUSE 2.0

UNICOMSTARKER
COLLECTION BOOK

196

MUSE 2.0 REVERSE
60 x 120 24" x 48"



REVERSE



197

MUSE 2.0

UNICOMSTARKER
COLLECTION BOOK

198

MUSE 2.0 GREY MARBLE POLISHED
80 × 80 + 7.4 × 10
32" × 32" + 3" × 12"





199
MUSE 2.0

GREY MARBLE



UNICOMSTARKER
COLLECTION BOOK

200

MUSE 2.0 NERO MARQUINIA POLISHED
60 × 120 24" × 48"

—
MUSE 2.0 NERO MARQUINIA POLISHED
60 × 120 + 30 × 60 + 15 × 60
24" × 48" + 12" × 24" + 6" × 24"

NERO MARQUINIA



201
MUSE 2.0

UNICOMSTARKER
COLLECTION BOOK

202

MUSE 2.0 CALACATTA GOLD POLISHED
80 × 80 32" × 32"

—
MUSE 2.0 CALACATTA GOLD SATIN
60 × 119.5 24" × 48"





203
MUSE 2.0

CALACATTA GOLD

UNICOMSTARKER
COLLECTION BOOK

204

MUSE 2.0 STATUARIO POLISHED HEXAGON
30 x 34 1/2" x 13"



COLORI

COLOURS - COULEUR - FARBE



NERO MARQUINIA



REVERSE



CALACATTA GOLD



GREY MARBLE



STATUARIO

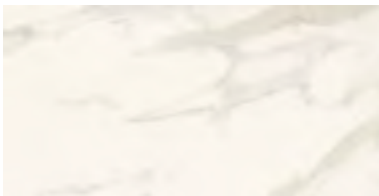

CALACATTA

DECORI

DECORS - DECORATION - DEKORE



MOSAICO NERO MARQUINIA



HEXAGON NERO MARQUINIA



MOSAICO REVERSE



HEXAGON REVERSE

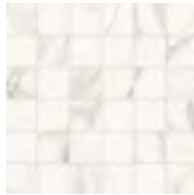

MOSAICO CALACATTA GOLD



HEXAGON CALACATTA GOLD



MOSAICO GREY MARBLE



HEXAGON GREY MARBLE



MOSAICO STATUARIO



HEXAGON STATUARIO

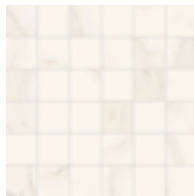

MOSAICO CALACATTA



HEXAGON CALACATTA

TECHNICAL INFORMATION & PLUS

FORMATI SIZES FORMATS FORMATE

UNICOMSTARKER
COLLECTION BOOK

206
TECHNICAL
INFORMATION

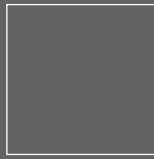

RETTIFICATO
SATIN | POLISHED

80 x 80 **65**
32" x 32" **82**

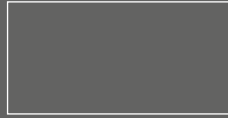

RETTIFICATO
SATIN | POLISHED

60 x 119,5 **67**
24" x 48" **84**



RETTIFICATO
SATIN | POLISHED

60 x 60 **56**
24" x 24" **71**



RETTIFICATO
SATIN | POLISHED

30 x 60 **51**
12" x 24" **68**



RETTIFICATO
SATIN | POLISHED

15 x 60 **66**
6" x 24" **83**



RETTIFICATO
SATIN | POLISHED

7,4 x 30 **65**
2 15/16" x 12" **82**

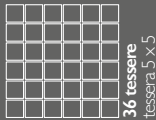

MOSAICO
SATIN | POLISHED

30 x 30 **115**
12" x 12" **140**



HEXAGON
SATIN | POLISHED

30 x 34 **34**
12" x 13" **40**



BATTISCOPA SMALTATO RETT.
SATIN | POLISHED

7 x 60 **15**
2 3/4" x 24" **16**

Disponibile nei colori: statuario, calacatta, calacatta gold, grey marble. Questi colori sono combinabili solo ed esclusivamente tra loro. Questi colori non sono combinabili con: **nero marquinia, reverse**.
Available in the following colours; statuario, calacatta, calacatta gold and grey marble. All the above colours can be used together. These colours cannot be used with nero marquina and reverse.

FORMATI SIZES FORMATS FORMATE

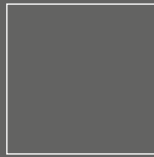

RETTIFICATO
SATIN | POLISHED

80 x 80 **67**
32" x 32" **84**

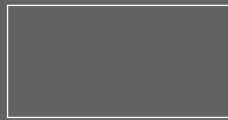

RETTIFICATO
SATIN | POLISHED

60 x 120 **69**
24" x 48" **86**



RETTIFICATO
SATIN | POLISHED

60 x 60 **58**
24" x 24" **73**



RETTIFICATO
SATIN | POLISHED

30 x 60 **53**
12" x 24" **70**



RETTIFICATO
SATIN | POLISHED

15 x 60 **68**
6" x 24" **85**



RETTIFICATO
SATIN | POLISHED

7,4 x 30 **67**
2 15/16" x 12" **84**

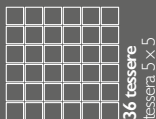

MOSAICO
SATIN | POLISHED

30 x 30 **115**
12" x 12" **140**



HEXAGON
SATIN | POLISHED

30 x 34 **36**
12" x 13" **42**



BATTISCOPA SMALTATO RETT.
SATIN | POLISHED

7 x 60 **15**
2 3/4" x 24" **16**

Disponibile nei colori: **nero marquinia, reverse**. Questi colori sono combinabili solo ed esclusivamente tra loro. Questi colori non sono combinabili con: statuario, calacatta, calacatta gold, grey marble.
Available in the following colours; nero marquinia, reverse. All the above colours can be used together. These colours cannot be used with statuario, calacatta, calacatta gold, grey marble.

IMBALLI PACKING EMBALLAGES VERPACKUNG **statuario, calacatta, calacatta gold, grey marble**

formato size		spessore thickness	pezzi/sc pcs/box	m ² /sc sqm/box	kg/sc kgs/box	sc/pl box/pal	m ² /pl sqm/pal	kg/pl kgs/pal
60x119.5	satin rettificato	9.5	2	1.43	32.30	30	43.02	969.00
60x119.5	polished rettificato	9.5	2	1.43	31.90	30	43.02	957.00
60x60	satin rettificato	9.5	3	1.08	21.80	40	43.20	872.00
60x60	polished rettificato	9.5	3	1.08	23.10	40	43.20	924.00
80x80	satin rettificato	9.5	2	1.28	26.20	50	64.00	1310.00
80x80	polished rettificato	9.5	2	1.28	26.20	50	64.00	1310.00
30x60	satin rettificato	9.5	6	1.08	21.50	48	51.84	1032.00
30x60	polished rettificato	9.5	6	1.08	22.50	48	51.84	1080.00
15x60	satin rettificato	9.5	12	1.08	21.16	48	51.84	1016.00
15x60	polished rettificato	9.5	12	1.08	22.40	48	51.84	1075.00
7.4x30	satin rettificato	9.5	40	0.89	19.20	60	53.28	1152.00
7.4x30	polished rettificato	9.5	40	0.89	19.20	60	53.28	1152.00
30x30	mosaico satin polished		11	0.89	18.50	36	35.64	666.00
30x34	hexagon satin polished		6		12.54			
7x60	battiscopa smaltato rett. satin polished		12		10.92			

207
IMBALLI PACKING EMBALLAGES VERPACKUNG **nero marquinia, reverse**

formato size		spessore thickness	pezzi/sc pcs/box	m ² /sc sqm/box	kg/sc kgs/box	sc/pl box/pal	m ² /pl sqm/pal	kg/pl kgs/pal
60x120	satin rettificato	10	2	1.44	32.30	30	43.20	969.00
60x120	polished rettificato	10	2	1.44	32.30	30	43.20	969.00
60x60	satin rettificato	10	3	1.08	21.80	40	43.20	872.00
60x60	polished rettificato	10	3	1.08	23.10	40	43.20	924.00
80x80	satin rettificato	10	2	1.28	26.20	40	51.20	1048.00
80x80	polished rettificato	10	2	1.28	26.20	40	51.20	1048.00
30x60	satin rettificato	10	6	1.08	21.50	40	43.20	860.00
30x60	polished rettificato	10	6	1.08	22.50	40	43.20	900.00
15x60	satin rettificato	10	12	1.08	21.16	48	51.84	1016.00
15x60	polished rettificato	10	12	1.08	22.40	48	51.84	1075.00
7.4x30	satin rettificato	10	40	0.89	19.20	60	53.28	1152.00
7.4x30	polished rettificato	10	40	0.89	19.20	60	53.28	1152.00
30x30	mosaico satin		11	0.99	18.50	36	35.64	666.00
30x30	mosaico polished		11	0.99	21.45	36	35.64	772.00
30x34	hexagon satin polished		6		12.52			
7x60	battiscopa smaltato rett. satin polished		12		10.92			

CARATTERISTICHE TECNICHE TECHNICAL FEATURES CARATERISTIQUES TECHNIQUES TECHNISCHE EIGENSCHAFTEN

	ISO 10545-3 assorbimento d'acqua water absorption	< 0.5%		spessore (statuario, calacatta, calacatta gold, grey marble) thickness	9.5 mm
	ISO 10545-4 resistenza alla flessione breaking strength	35 N/mm²		spessore (nero marquinia, reverse) thickness	10 mm
	ISO 10545-13 resistenza agli acidi resistance to acid	GLA		coefficiente d'attrito (scivolosità) dynamic coefficient of friction (slipperiness)	A+B
	ISO 10545-12 resistenza al gelo frost resistance	resiste frost proof		ANSI A 137.1 DCOF BOT 3000 E	> 0.42
	ISO 10545-14 resistenza alle macchie stain resistance	4		variazioni cromatiche color shade variations	V2 var. leggera V2 slight var.
				planarità surface flatness	± 0.5%
				ortogonalità orthogonality	± 0.6%



UNICOMSTARKER
COLLECTION BOOK

208



sky
compact

*è un gres porcellanato che richiama il marmo arabescato in tutta
la sua varietà estetica. Grazie alle sue venature marcate, la superficie
riproduce la materia naturale nel suo massimo splendore*

*is a porcelain stoneware reminiscent of arabesque marble in all
its aesthetic variety. Thanks to marked veining, its surface
reproduces natural material in its greatest possible brilliance*

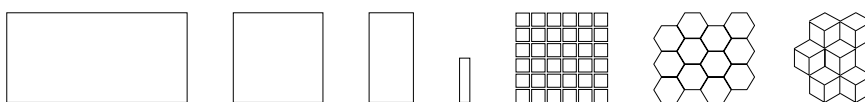

UNICOMSTARKER
COLLECTION BOOK

210

SKY GLACE SATIN
60 × 120 + 60 × 60
24" × 48" + 24" × 24"





211
SKY

GLACE
—



UNICOMSTARKER
COLLECTION BOOK

212

SKY AZUR POLISHED
60 × 120 24" × 48"

SKY GRIS POLISHED
60 × 120 24" × 48"

—
SKY AZUR POLISHED
60 × 120 24" × 48"

AZUR



213
SKY

UNICOMSTARKER
COLLECTION BOOK

214

SKY GRIS POLISHED
60 x 60 24" x 24"



GRIS



215
SKY

UNICOMSTARKER
COLLECTION BOOK

216

SKY NOIR POLISHED
7.5 x 30 - 215/16" x 12"

—
SKY NOIR POLISHED
7.5 x 30 - 215/16" x 12"



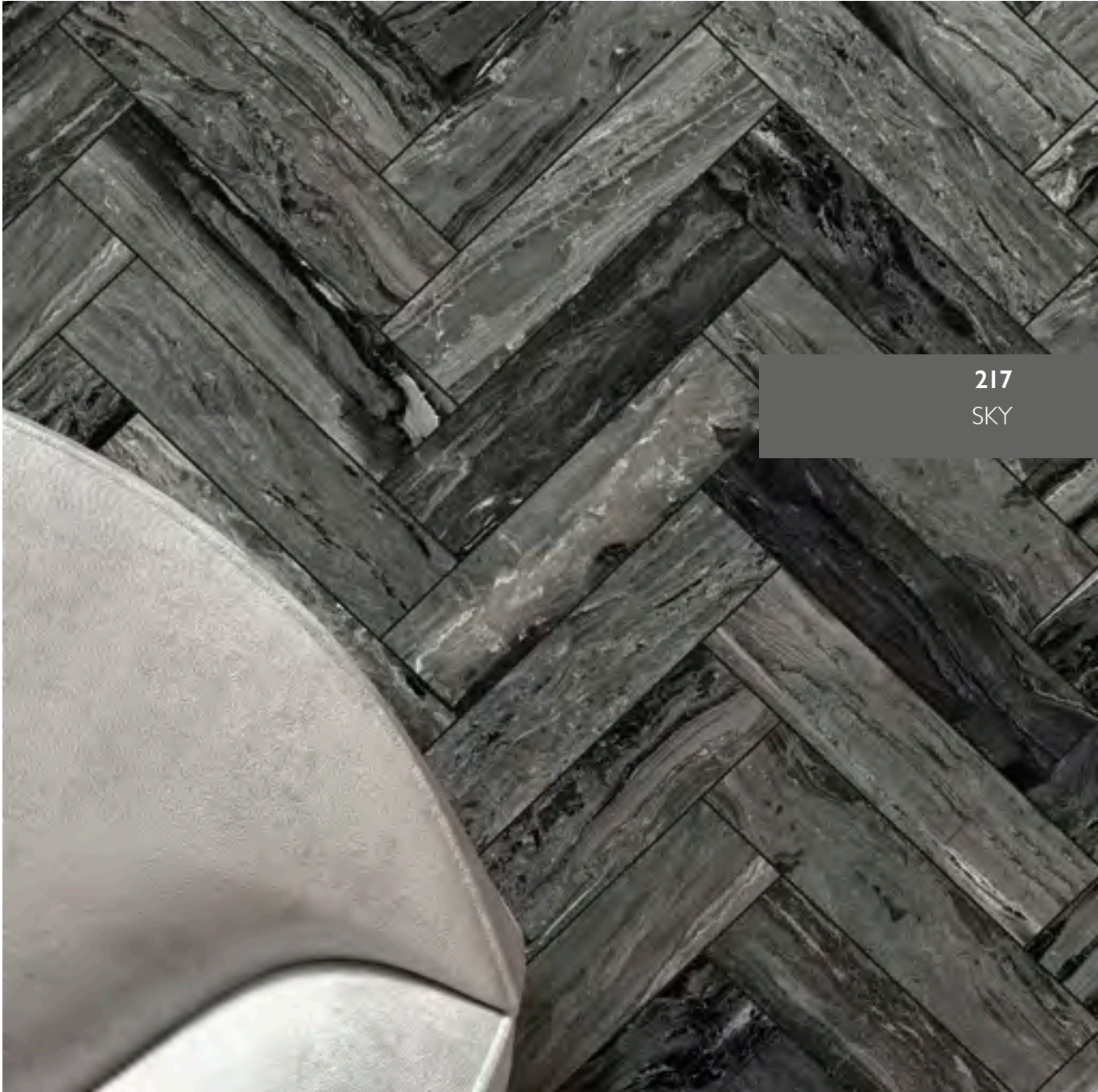

217

SKY

NOIR



218
TECHNICAL
INFORMATION

SKY CUBE AZUR

COLORI

COLOURS - COULEUR - FARBE



GLACE



AZUR

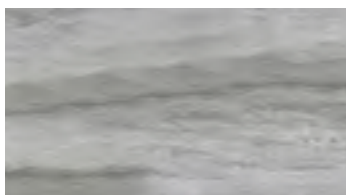

GRIS



NOIR

DECORI

DECORS - DECORATION - DEKORE



MOSAICO GLACE



HEXAGON GLACE



MOSAICO AZUR



HEXAGON AZUR



CUBE AZUR
(Azur - Glace - Gris)



MOSAICO GRIS



HEXAGON GRIS

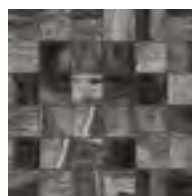

MOSAICO NOIR



HEXAGON NOIR



CUBE NOIR
(Noir - Glace - Gris)

TECHNICAL INFORMATION & PLUS

FORMATI SIZES FORMATS FORMATE

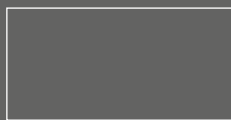

RETTIFICATO
SATIN | POLISHED

60 x 120
24" x 48"

67

84

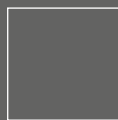

RETTIFICATO
SATIN | POLISHED

60 x 60
24" x 24"

56

71



RETTIFICATO
SATIN | POLISHED

30 x 60
12" x 24"

51

68



RETTIFICATO
SATIN | POLISHED

7.4 x 30
2 15/16" x 12"

65

82

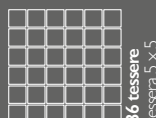

MOSAICO
SATIN | POLISHED

30 x 30
12" x 12"

115

140



HEXAGON
SATIN | POLISHED

30 x 34
12" x 13"

34

40



CUBE
SATIN | POLISHED

22 x 30
8 1/2" x 12"

34

40



BATTISCOPA
SATIN | POLISHED

7 x 60
2 3/4" x 24"

15

9.5 x 80
4" x 32"

16

219

CARATTERISTICHE TECNICHE TECHNICAL FEATURES CARATERISTIQUES TECHNIQUES TECHNISCHE EIGENSCHAFTEN

	ISO 10545-3	assorbimento d'acqua water absorption	< 0.5%		spessore thickness	10 mm
	ISO 10545-4	resistenza alla flessione breaking strength	35 N/mm ²		SATIN	
	ISO 10545-13	resistenza agli acidi resistance to acid	GLA		DIN51097 DIN51130	coefficiente d'attrito (scivolosità) dynamic coefficient of friction (slipperiness)
	ISO 10545-12	resistenza al gelo frost resistance	resiste frost proof		ANSI A 137.1 DCOF BOT 3000 E	> 0.42
	ISO 10545-14	resistenza alle macchie stain resistance	4			variazioni cromatiche color shade variations
					ISO 10545-2	planarità surface flatness
						ortogonalità orthogonality
						V3 var. moderata V3 moderate var.
						± 0.5%
						± 0.6%

IMBALLI PACKING EMBALLAGES VERPACKUNG

formato size		spessore thickness	pezzi/sc pcs/box	m ² /sc sqm/box	kg/sc kgs/box	sc/pl box/pal	m ² /pl sqm/pal	kg/pl kgs/pal
60x120	rettificato satin polished	10	2	1.44	32.42	30	43.20	972.60
60x60	rettificato satin polished	10	3	1.08	24.60	40	43.20	984.00
30x60	rettificato satin polished	10	6	1.08	24.40	40	43.20	976.00
7.4x30	rettificato satin polished	10	40	0.89	20.00	60	53.28	1200.00
30x30	mosaico satin polished		11	0.99	20.80	36	35.64	748.80
7x60	battiscopa satin polished		12		11.40			
30x34	hexagon satin polished		6		12.60			
22x30	cube satin polished		11		15.40			

03

legni

cabane

essence

kauri

stage 2.0

wooden

UNICOMSTARKER
COLLECTION BOOK

222



cabane compact

*racconta un legno dal forte impatto espressivo
il cui carattere più autentico ed originario viene tradotto in un elemento di stile
grazie ai segni ed alle scalfiture che disegnano ogni elemento
rendendolo unico nel suo genere*

*tells a new interpretation of wood with a strong expressive effect
its most authentic character is expressed in stylish element
thanks to the signs and scratch that add body and textures
making of every tile an unique piece*

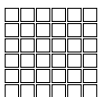
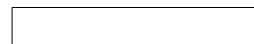

UNICOMSTARKER
COLLECTION BOOK

224

CABANE SHELL
20 x 120 8" x 48"

CABANE FOG MOSAICO
30 x 30 12" x 12"





225
CABANE

SHELL



UNICOMSTARKER
COLLECTION BOOK

226

CABANE FOG
20 x 120 8' x 48''

CABANE STONE
20 x 120 8' x 48''

CABANE FOG
20 x 120 8' x 48''

CABANE STONE
20 x 120 8' x 48''

FOG & STONE

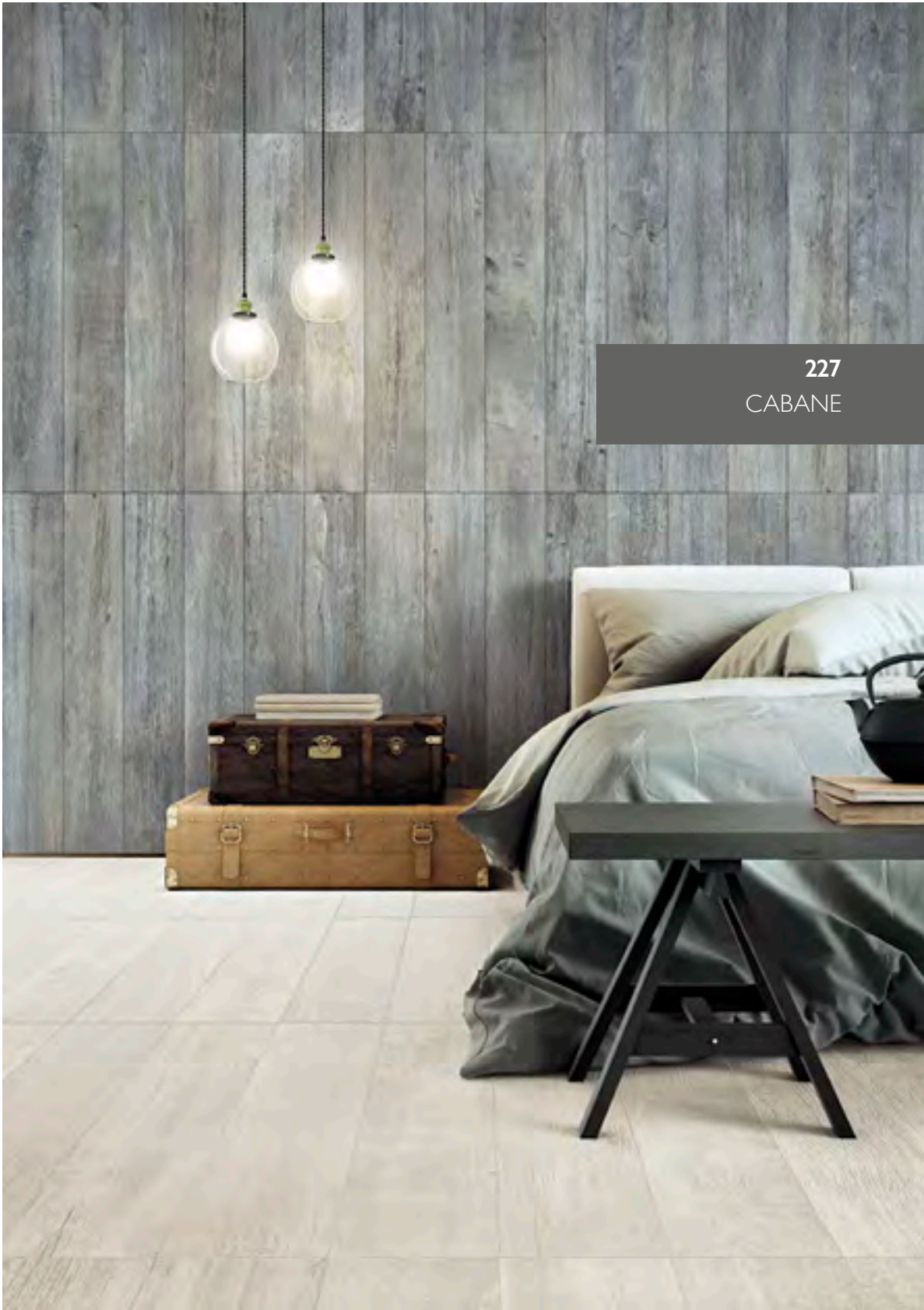

227
CABANE

UNICOMSTARKER
COLLECTION BOOK

228

CABANE SAND
20 x 120 8" x 48"





229
CABANE

SAND



UNICOMSTARKER
COLLECTION BOOK

230

CABANE TOBACCO
20 x 120 8" x 48"

—

CABANE BARK
20 x 120 8" x 48"

TOBACCO

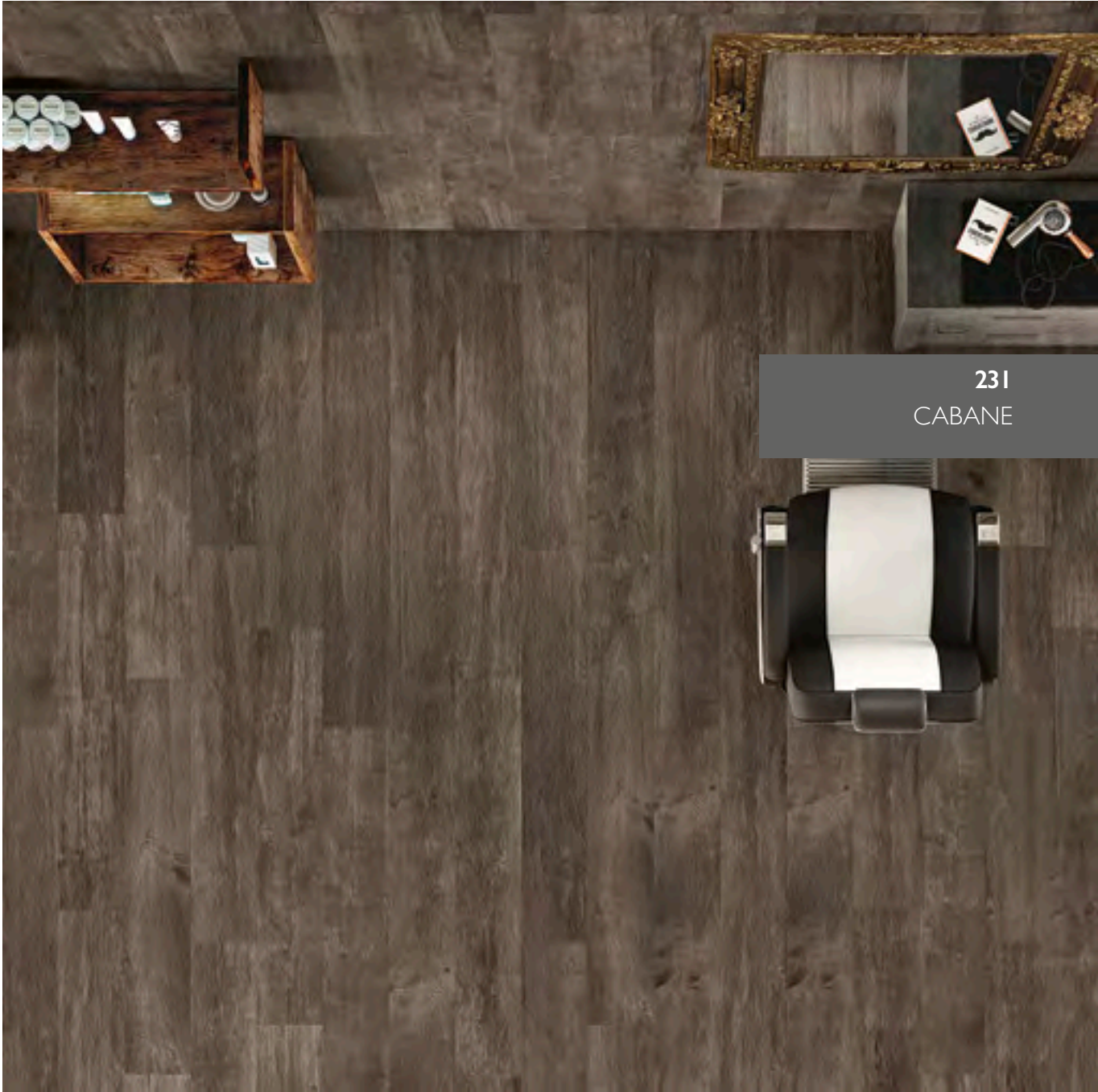

231
CABANE

BARK



UNICOMSTARKER
COLLECTION BOOK

232

TECHNICAL
INFORMATION

COLORI

COLOURS - COULEUR - FARBE



FOG

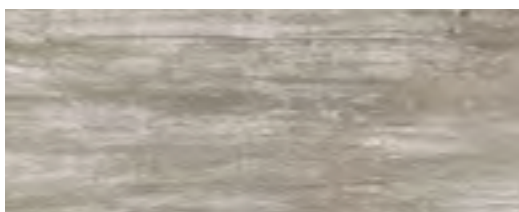

SAND



STONE



SHELL

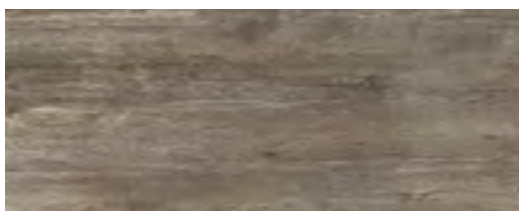

TOBACCO



BARK

DECORI

DECORS - DECORATION - DEKORE

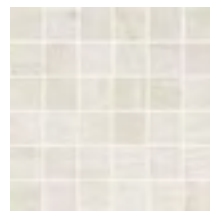

FOG MOSAICO



SAND MOSAICO

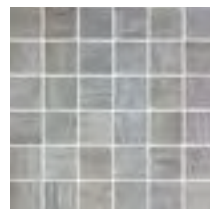

STONE MOSAICO

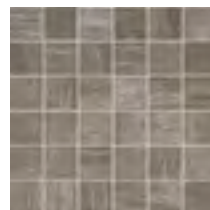

SHELL MOSAICO

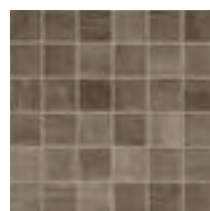

TOBACCO MOSAICO



BARK MOSAICO

TECHNICAL INFORMATION & PLUS

FORMATI SIZES FORMATE FORMATS



RETTIFICATO | GRIP

20 x 120
8" x 48"

66

69

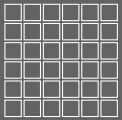

MOSAICO

30 x 30
12" x 12"

115

36 tessere
tessera 5 x 5

PEZZI SPECIALI SPECIAL ITEMS PIÉCES ESPECIALES FORMTEILE



**GRADONE COSTA RETTA
RETTIFICATO | GRIP**

20 x 60 x 3.2
8" x 24" x 1.26"

115 118

GRIP RETTIFICATO

20 x 120 x 3.2
8" x 48" x 1.26"

165

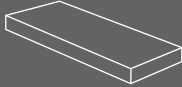

**GRADONE ANGOLARE COSTA RETTA
DX-SX RETTIFICATO | GRIP**

20 x 60 x 3.2
8" x 24" x 1.26"

140 143

GRIP RETTIFICATO DX-SX

20 x 120 x 3.2
8" x 48" x 1.26"

175



**ELEMENTO A L
RETTIFICATO | GRIP**

20 x 60 x 5
8" x 24" x 2"

50 51

**ELEMENTO A L
RETTIFICATO | GRIP**

20 x 120 x 5
8" x 48" x 2"

98 100



**BATTISCOPA SMALTATO
RETTIFICATO**

6.5 x 60
2 9/16" x 24"

18

233

CARATTERISTICHE TECNICHE TECHNICAL FEATURES CARATERISTIQUES TECHNIQUES TECHNISCHE EIGENSCHAFTEN

	ISO 10545-3 assorbimento d'acqua water absorption	< 0.5%		ISO 10545-2 planarità surface flatness	± 0,5%
	ISO 10545-4 resistenza alla flessione breaking strength	35 N/mm²		spessore thickness	10 mm
	ISO 10545-13 resistenza agli acidi resistance to acid	GLA	RETTIFICATO 	DIN5 1097 DIN5 1130 coefficiente d'attrito (scivolosità) dynamic coefficient of friction (slipperiness)	A+B R 10
	ISO 10545-12 resistenza al gelo frost resistance	resiste frost proof	GRIP 	ANSI A 137.1 DCOF BOT 3000 E	> 0.42
	ISO 10545-14 resistenza alle macchie stain resistance	5		variazioni cromatiche color shade variations	V2 var. leggera V2 slight var.
	UNI EN 101 durezza di Mohs hardness in Mohs degrees	6		ortogonalità orthogonality	± 0.6%

IMBALLI PACKING EMBALLAGES VERPACKUNG

formato size		spessore thickness	pezzi/sc pcs/box	mq/sc sqm/box	kg/sc kgs/box	sc/pl box/pal	mq/pl sqm/pal	kg/pl kgs/pal
20x120	rettificato grip	10	6	1.44	31.00	24	34.56	744.00
30x30	mosaico		11	0.99	19.67	36	35.64	708.12
20x60x3.2	gradone costa retta rettificato grip		4		14.40			
20x120x3.2	gradone costa retta grip rettificato		2		14.40			
20x60x3.2	gradone angolare costa retta dx-sx rettificato grip		2		8.30			
20x120x3.2	gradone angolare costa retta dx-sx grip rettificato		1		8.30			
20x60x5	elemento a L rettificato grip		4		13.00			
20x120x5	elemento a L rettificato grip		2		13.00			
6.5x60	battiscopa smaltato rettificato		20		16.34			



UNICOMSTARKER
COLLECTION BOOK

essence

gres porcellanato smaltato

*il fascino naturale del legno che,
grazie alla tecnologia ceramica,
mantiene inalterate nel tempo
le sue caratteristiche estetiche e di resistenza*

*the natura charma of the wood,
thanks to the ceramic technology,
keeps during the years,
his aesthetical and resistance features*

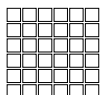



UNICOMSTARKER
COLLECTION BOOK

236

ESSENCE MINT
30.2 x 120.8 12" x 48"

—
ESSENCE MINT
30.2 x 120.8 12" x 48"

MINT



237
ESSENCE

UNICOMSTARKER
COLLECTION BOOK

238

ESSENCE ANISE
20.13 × 120.8 8" × 48"



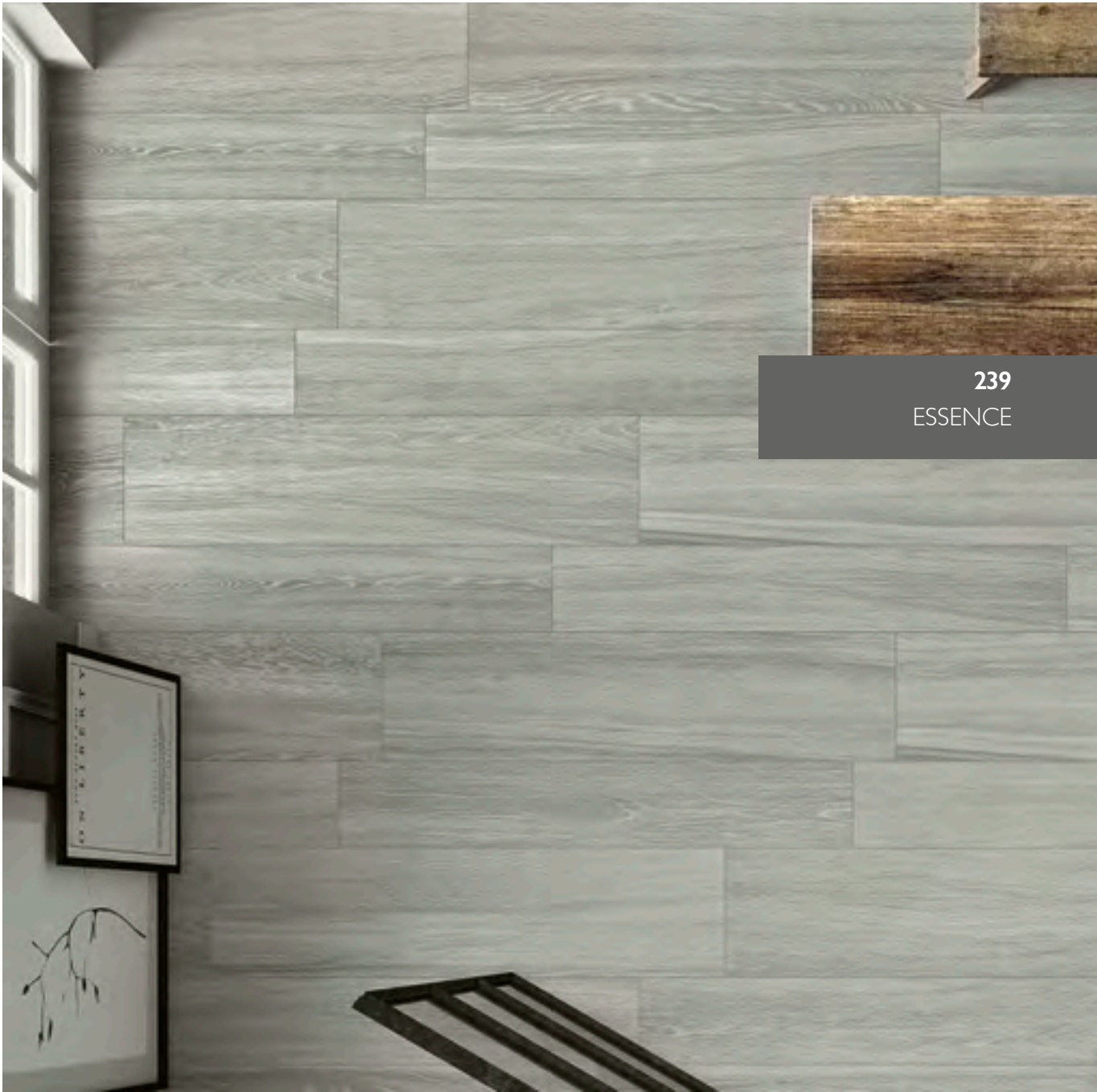

239
ESSENCE

ANISE

UNICOMSTARKER
COLLECTION BOOK

240

ESSENCE VANILLA
20.13 x 120.8 8" x 48"





241
ESSENCE

VANILLA



UNICOMSTARKER
COLLECTION BOOK

242

ESSENCE JUNIPER
302 x 120,8 12" x 48"

—
ESSENCE JUNIPER
302 x 120,8 12" x 48"

JUNIPER
—



243
ESSENCE

UNICOMSTARKER
COLLECTION BOOK

244

ESSENCE COFFEE
30.2 x 120.8 12" x 48"

COFFEE





245

ESSENCE

COLORI

COLOURS - COULEUR - FARBE

DECORI

DECORS - DECORATION - DEKORE

UNICOMSTARKER
COLLECTION BOOK

246

TECHNICAL
INFORMATION



MINT

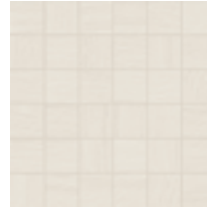

MINT MOSAICO



ANISE



ANISE MOSAICO



JUNIPER



JUNIPER MOSAICO



VANILLA



VANILLA MOSAICO

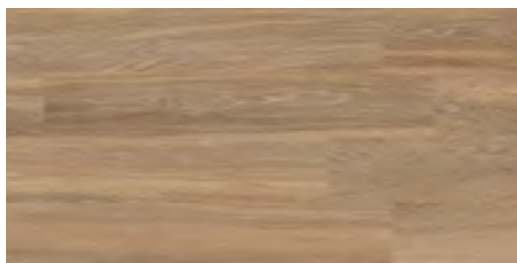

LICORICE

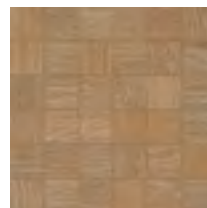

LICORICE MOSAICO

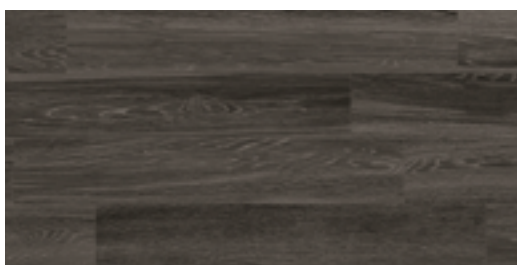



COFFEE



COFFEE MOSAICO



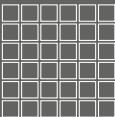

TECHNICAL INFORMATION & PLUS

FORMATI SIZES FORMATS FORMATE

		
RETTIFICATO	RETTIFICATO GRIP	MOSAICO
30.2 x 120.8 12" x 48"	20.13 x 120.8 8" x 48"	30.2 x 30.2 12" x 12"
66	66 69	115

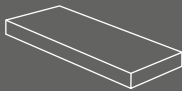
36 tessere
tessera 5 x 5

PEZZI SPECIALI SPECIAL ITEMS PIÉCES ESPECIALES FORMTEILE

				
GRADONE ANGOLARE RETT. COSTA RETTA DX/SX	GRADONE RETTIFICATO COSTA RETTA	BATTISCOPA SMALTATO RETTIFICATO	ELEMENTO A L RETTIFICATO	ELEMENTO A L GRIP RETTIFICATO
30.2 x 120.8 x 3.2 12" x 48" x 1.26"	30.2 x 120.8 x 3.2 12" x 48" x 1.26"	7 x 60.4 2 3/4" x 24"	20.13 x 120.8 x 5 8" x 48" x 2"	20.13 x 120.8 x 5 8" x 48" x 2"
175	165	18	98	100
GRADONE ANGOLARE RETTIFICATO GRIP	GRADONE RETTIFICATO COSTA RETTA GRIP		20.13 x 60.4 x 5 8" x 24" x 2"	20.13 x 60.4 x 5 8" x 24" x 2"
20.13 x 120.8 x 3.2 8" x 48" x 1.26"	20.13 x 120.8 x 3.2 8" x 48" x 1.26"		50	51

247

CARATTERISTICHE TECNICHE TECHNICAL FEATURES CARACTERISTIQUES TECHNIQUES TECHNISCHE EIGENSCHAFTEN

	ISO 10545-3 assorbimento d'acqua water absorption	< 0.5%		ISO 10545-2 planarità surface flatness	± 0.5%
	ISO 10545-4 resistenza alla flessione breaking strength	35 N/mm²		spessore thickness	10 mm
	ISO 10545-13 resistenza agli acidi resistance to acid	GLA	RETTIFICATO 	DIN 51097 DIN 51130 coefficiente d'attrito (scivolosità) dynamic coefficient of friction (slipperiness)	A+B R10
	ISO 10545-7 resistenza all'abrasione (PEI) resistance against abrasion (PEI)	IV		ANSI A.137.1 DCOF BOT 3000 E	> 0.42
	ISO 10545-12 resistenza al gelo frost resistance	resiste frost proof		DIN 51097 DIN 51130 coefficiente d'attrito (scivolosità) dynamic coefficient of friction (slipperiness)	A+B+C R12
	ISO 10545-14 resistenza alle macchie stain resistance	5		variazioni cromatiche color shade variations	V2 var. leggera V2 slight var.
				ortogonalità orthogonality	± 0.6%

IMBALLI PACKING EMBALLAGES VERPACKUNG

formato size		spessore thickness	pezzi/sc pcs/box	m²/sc sqm/box	kg/sc kgs/box	sc/pl box/pal	m²/pl sqm/pal	kg/pl kgs/pal
30.2x120.8	rettificato	10	4	1.46	30.84	26	37.96	801.84
20.13x120.8	rettificato grip	10	5	1.22	25.62	30	36.48	768.60
30.2x30.2	mosaico		11	1.00	20.00	36	36.11	720.00
30.2x120.8x3.2	gradone costa retta rettificato		2		19.50			
30.2x120.8x3.2	gradone angolare costa retta rettificato		1		10.25			
20.13x120.8x3.2	gradone costa retta grip rettificato		2		14.48			
20.13x120.8x3.2	gradone angolare costa retta grip rettificato		1		7.58			
20.13x60.4x5	elemento a L rettificato grip		4		13.12			
20.13x120.8x5	elemento a L rettificato grip		2		13.10			
7x60.4	battiscopa smaltato rettificato		12		10.32			

UNICOMSTARKER
COLLECTION BOOK

48



kauri

gres porcellanato smaltato

*la palette dalle sfumature equilibrate apre
a soluzioni di interior dal mood contemporaneo*

*il prodotto si presta a combinazioni di diverse tonalità
per mix cromatici inusuali ed eleganti*

*nuanced and sophisticated, the colours are lightly mottled
making every tile slightly different*

*combining different tile planks from this collection in different colours
in a single tiled surface creates a special mix shades*





UNICOMSTARKER
COLLECTION BOOK

250

KAURI BRIGHT
138 × 83 5" × 33"



251
KAURI

BRIGHT

UNICOMSTARKER
COLLECTION BOOK

252

KAURI ESSENTIAL
138 × 83 5" × 33"





253
KAURI

ESSENTIAL

UNICOMSTARKER
COLLECTION BOOK

254

KAURI GOLDEN
138×83 5'×33"

GOLDEN



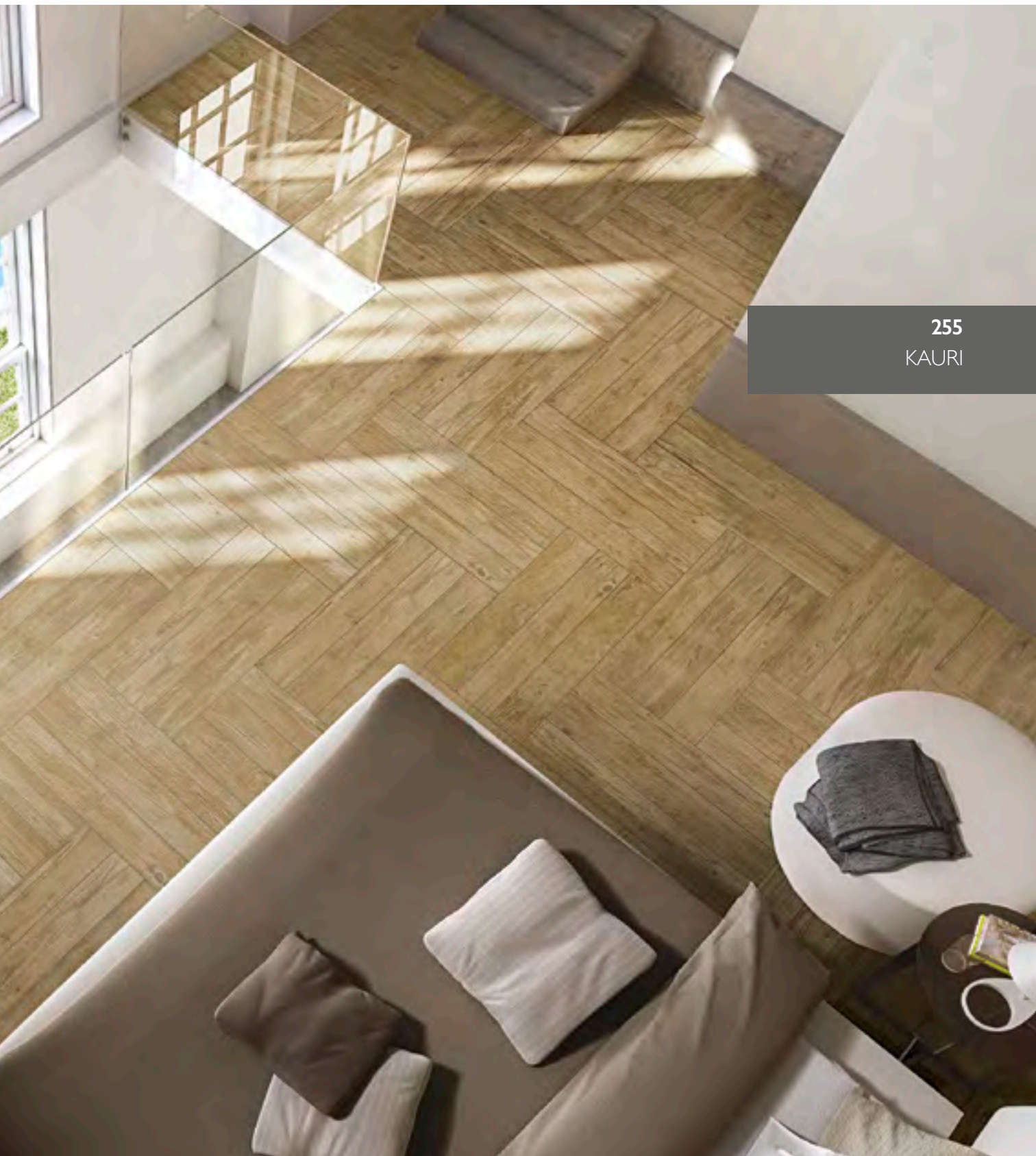

255
KAURI



UNICOMSTARKER
COLLECTION BOOK

256

KAURI MULLED
138x83 5"x33"

—
KAURI MULLED
138x83 5"x33"

MULLED

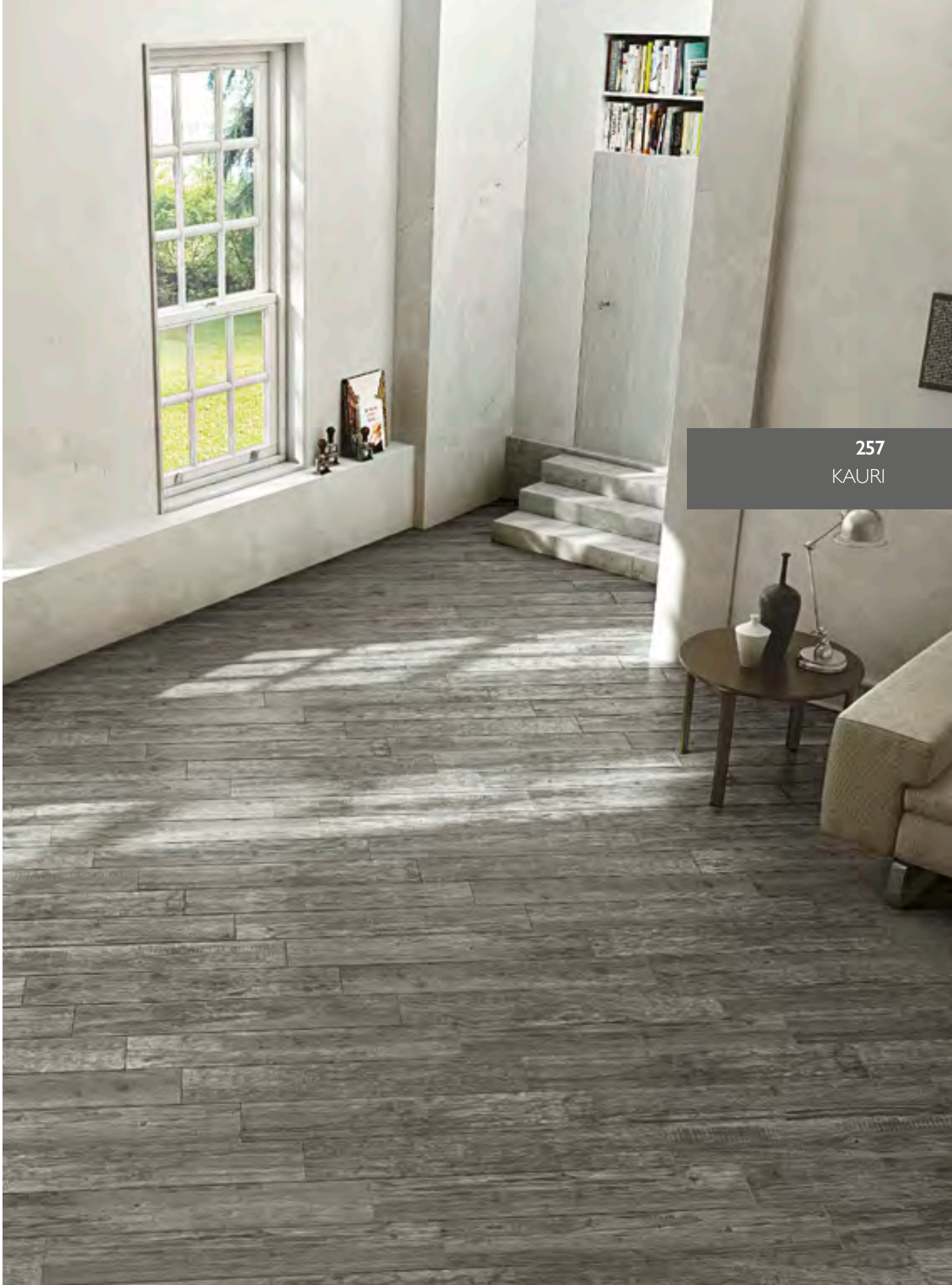

257
KAURI



UNICOMSTARKER
COLLECTION BOOK

258

KAURI NATURAL
138 x 83 5' x 33"

—
KAURI MURALES MIXA
205 x 409 85 1/4" x 167 1/4"



259
KAURI

NATURAL

COLORI

COLOURS - COULEUR - FARBE

UNICOMSTARKER
COLLECTION BOOK



BRIGHT



GOLDEN

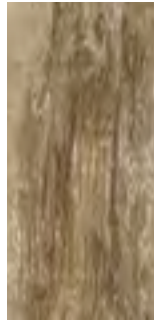

ESSENTIAL

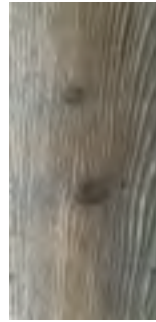

MULLED

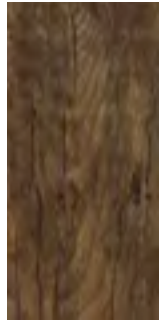

NATURAL

260

TECHNICAL
INFORMATION



MURALES MIX B
BRIGHT + GOLDEN + ESSENTIAL



MURALES MIX A
MULLED + NATURAL

BLEND



60% ESSENTIAL + 40% MULLED

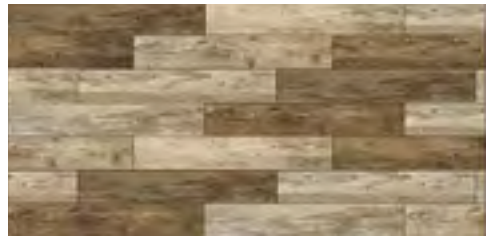

60% ESSENTIAL + 40% NATURAL



60% NATURAL + 40% MULLED



30% ESSENTIAL + 45% NATURAL + 25% MULLED



32% NATURAL + 33% GOLDEN + 35% ESSENTIAL



32% BRIGHT + 33% GOLDEN + 35% ESSENTIAL



KAURI GOLDEN

TECHNICAL INFORMATION & PLUS

261

FORMATI SIZES FORMATS FORMATE



NATURALE

13.8 x 83
5" x 33"

52



MURALES MIX A (NATURAL+MULLED)
MURALES MIX B (BRIGHT+ESSENTIAL+GOLDEN)

20.5 x 40.9
85/64" x 167/64"

32



BATTISCOPA SMALTATO

6.5 x 83
29/16" x 33"

16

CARATTERISTICHE TECNICHE TECHNICAL FEATURES CARATERISTIQUES TECHNIQUES TECHNISCHE EIGENSCHAFTEN

	ISO 10545-3	assorbimento d'acqua water absorption	< 0.5%		ISO 10545-14	resistenza alle macchie stain resistance	4
	ISO 10545-4	resistenza alla flessione breaking strength	35 N/mm ²		UNI EN 101	durezza di Mohs hardness in Mohs degrees	7
	ISO 10545-13	resistenza agli acidi resistance to acid	GLA			spessore thickness	10 mm
	ISO 10545-7	resistenza all'abrasione (PEI) resistance against abrasion (PEI)	V bright IV essential/golden mulled/natural		DIN51097 DIN51130	coefficiente d'attrito (scivolosità) dynamic coefficient of friction (slipperiness)	A+B R10
	ISO 10545-12	resistenza al gelo frost resistance	resiste frost proof		ANSI A 137.1 DCOF BOT 3000 E		> 0.42
	ISO 10545-2	planarità surface flatness	± 0,5%			variazioni cromatiche color shade variations	V3 var. moderata V3 moderate var.
						ortogonalità orthogonality	± 0.6%

IMBALLI PACKING EMBALLAGES VERPACKUNG

formato size		spessore thickness	pezzi/sc pcs/box	m ² /sc sqm/box	kg/sc kgs/box	sc/pl box/pal	m ² /pl sqm/pal	kg/pl kgs/pal
13.8x83	naturale	10	13	1.49	29.46	40	59.60	1178.40
20.5x40.90	murales mix A / B		6		9.75			
6.5x83	battiscopa smaltato		20		21.00			

UNICOMSTARKER
COLLECTION BOOK

262



stage 2.0

compact

*una collezione sofisticata ispirata all'aspetto
più artigianale della materia
i toni classici e naturali impreziositi da eleganti venature
che ne esaltano i contrasti cromatici,
mettono in evidenza tutta la potenzialità espressiva del legno*

*a sophisticated collection inspired
by the handcrafted characteristic of the material
the expressivity of the wood is intensified
by natural and classic hues enhanced by elegant veinings*

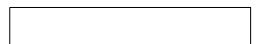

UNICOMSTARKER
COLLECTION BOOK

264

STAGE 2.0 BROADWAY
20 x 120 8" x 48"

STAGE 2.0 BROADWAY
20 x 120 8" x 48"



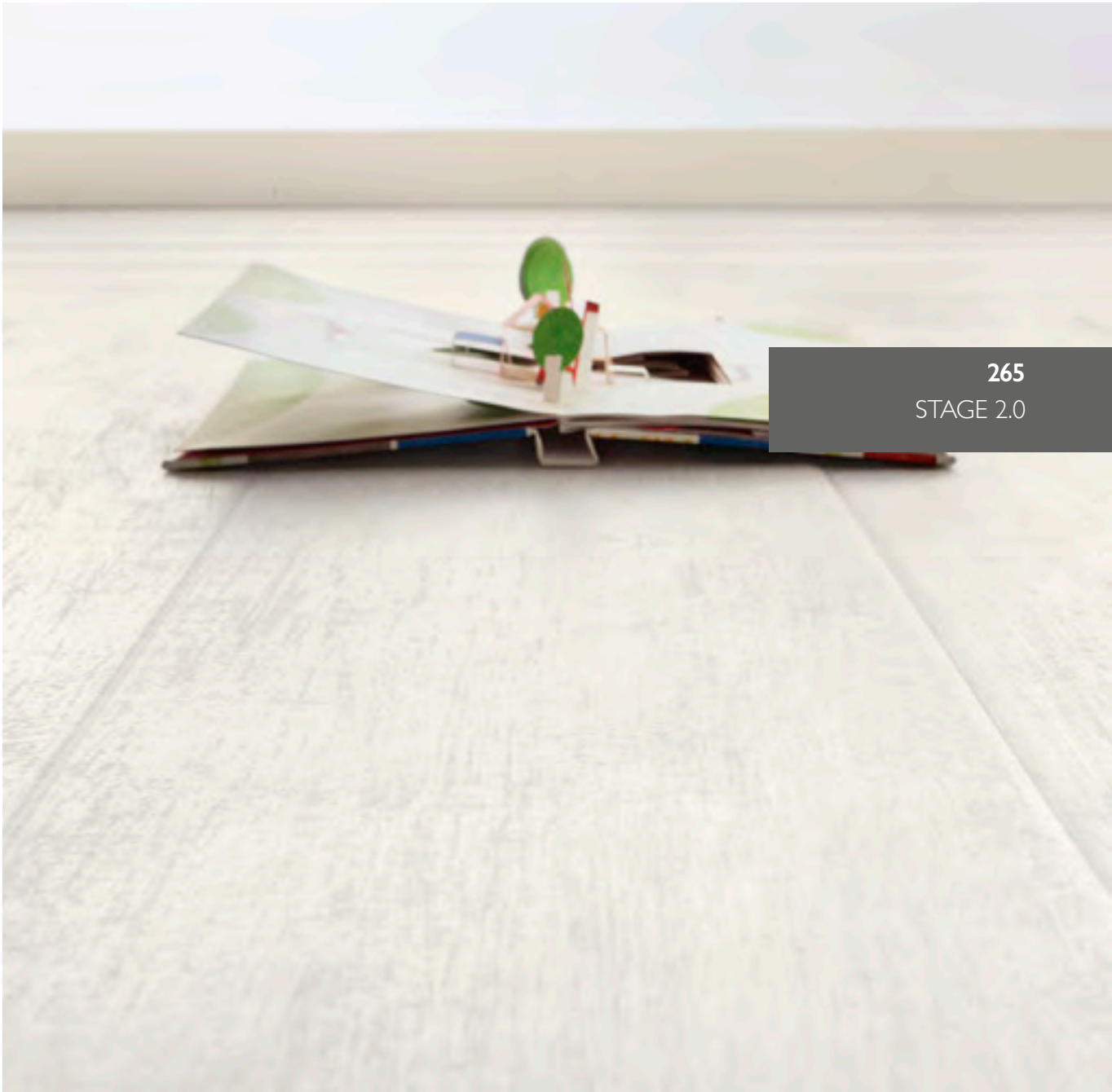

265
STAGE 2.0

BROADWAY

UNICOMSTARKER
COLLECTION BOOK

266

STAGE 2.0 ROYAL
20 x 120 8" x 48"

—
STAGE 2.0 ROYAL
20 x 120 8" x 48"



ROYAL



267

STAGE 2.0

UNICOMSTARKER
COLLECTION BOOK

268

STAGE 2.0 LA SCALA
20 x 120 8' x 48'





269

STAGE 2.0

LA SCALA

UNICOMSTARKER
COLLECTION BOOK

270

STAGE 2.0 METROPOLITAN
20 x 120 8" x 48"

—
STAGE 2.0 METROPOLITAN
20 x 120 8" x 48"

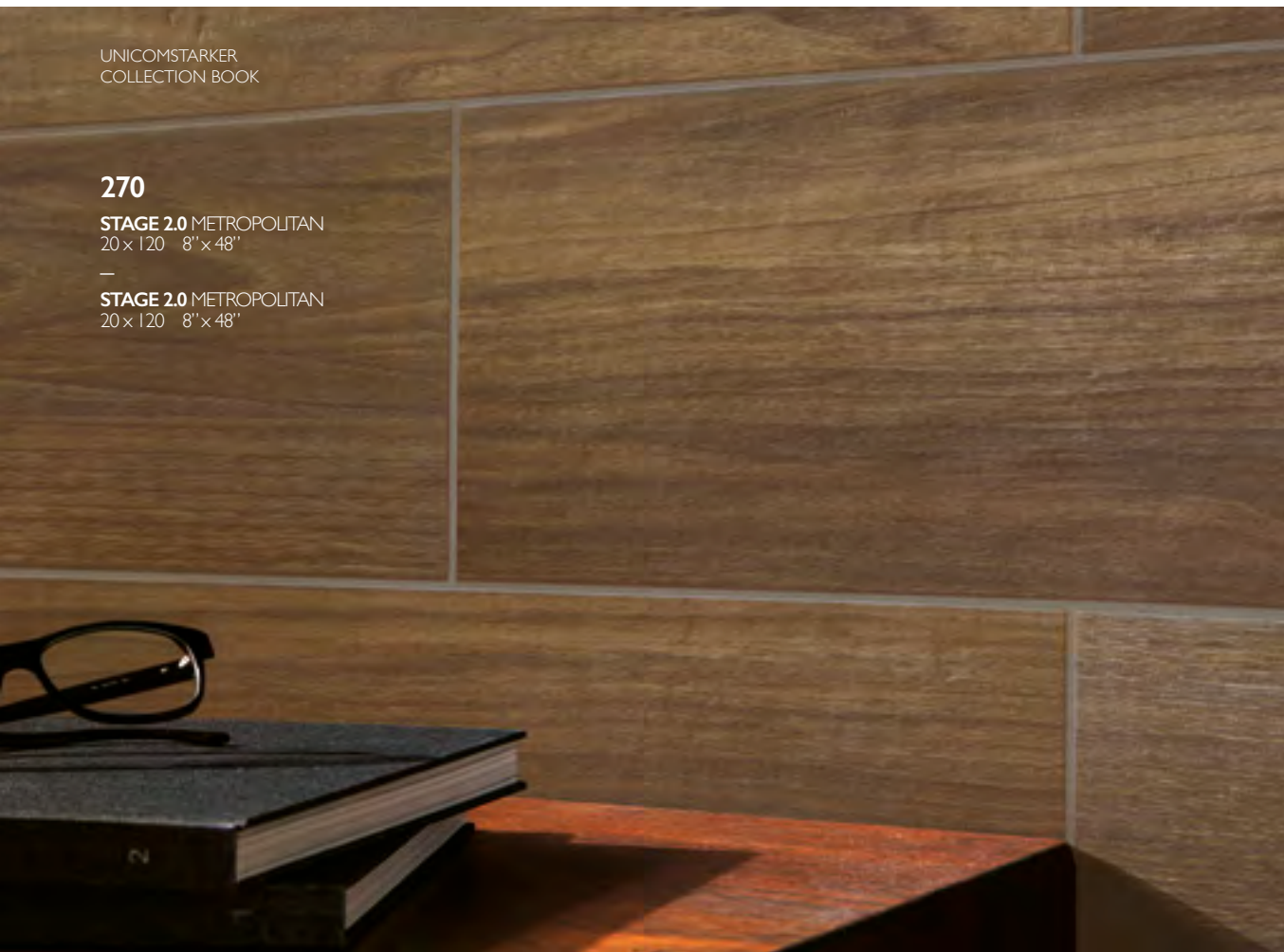

METROPOLITAN

271
STAGE 2.0



COLORI

COLOURS - COULEUR - FARBE

UNICOMSTARKER
COLLECTION BOOK

272
TECHNICAL
INFORMATION

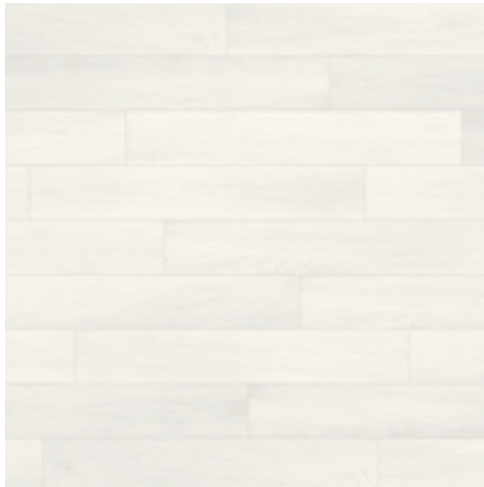

BROADWAY



ROYAL

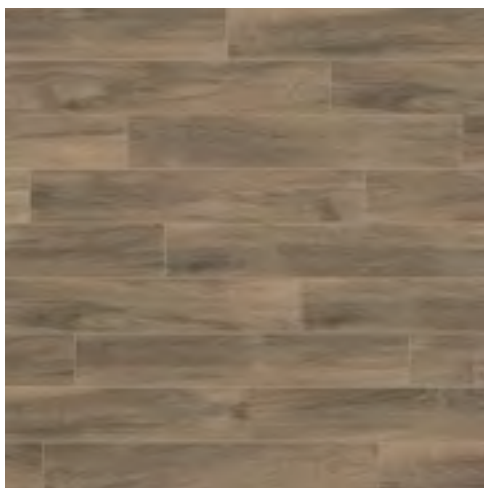

OPERA

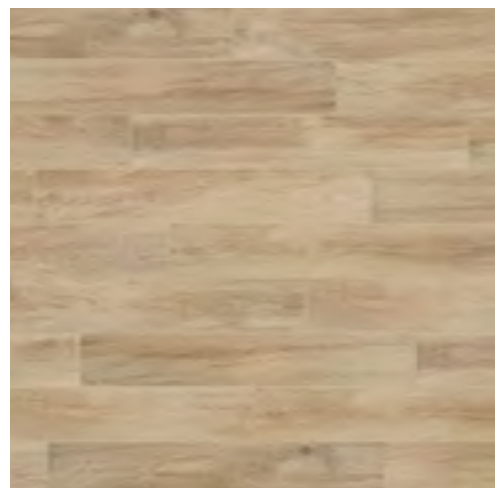

LA SCALA

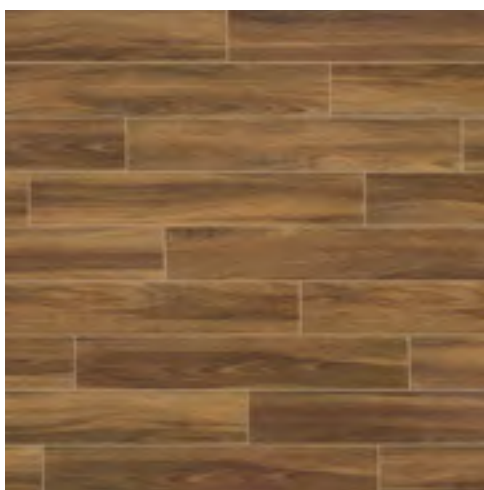

GLOBE



METROPOLITAN

TECHNICAL INFORMATION & PLUS

FORMATI SIZES FORMATS FORMATE



RETTIFICATO

20 x 120
8" x 48"

66

PEZZI SPECIALI SPECIAL ITEMS PIÉCES ESPECIALES FORMTEILE

273



BATTISCOPA SMALTATO

6.5 x 60
29/16" x 24"

18



ELEMENTO A L

20 x 60 x 5
8" x 24" x 2"

50



GRADONE COSTA RETTA

20 x 60 x 3.2
8" x 24" x 1.26"

115



GRADONE ANGOLARE COSTA RETTA DX/SX

20 x 60 x 3.2
8" x 24" x 1.26"

140

CARATTERISTICHE TECNICHE TECHNICAL FEATURES CARATERISTIQUES TECHNIQUES TECHNISCHE EIGENSCHAFTEN



ISO 10545-3 assorbimento d'acqua
water absorption

< 0.5%



ISO 10545-14 resistenza alle macchie
stain resistance

5



ISO 10545-4 resistenza alla flessione
breaking strength

35 N/mm²



spessore
thickness

9.5 mm



ISO 10545-13 resistenza agli acidi
resistance to acid

GLA



DIN 51097
DIN 51130 coefficiente d'attrito (scivolosità)
dynamic coefficient of friction (slipperiness)

A
R10



ISO 10545-7 resistenza all'abrasione (PEI)
resistance against abrasion (PEI)

V

ANSI A 137.1
DCOF BOT 3000 E

> 0.42



ISO 10545-12 resistenza al gelo
frost resistance

resiste
frost proof



variazioni cromatiche
color shade variations

V2 var. leggera
V2 slight var.



ISO 10545-2 planarità
surface flatness

± 0,5%



ortogonalità
orthogonality

± 0.6%

IMBALLI PACKING EMBALLAGES VERPACKUNG

formato size		spessore thickness	pezzi/sc pcs/box	mq/sc sqm/box	kg/sc kgs/box	sc/pl box/pal	mq/pl sqm/pal	kg/pl kgs/pal
20x120	rettificato	9.5	4	0.96	19.87	40	38.40	794.80
20x60x3.2	gradone costa retta		4		12.80			
20x60x3.2	gradone angolare costa rett. dx/sx		2		6.60			
20x60x5	elemento a L		4		12.60			
6.5x60	battiscopa smaltato		20		23.08			

UNICOMSTARKER
COLLECTION BOOK

274



wooden

compact

*affascinare con delicatezza delle sfumature,
definire lo spazio attraverso il colore*

*charm with delicate nuances, tracing
space through shades*

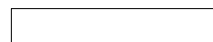

UNICOMSTARKER
COLLECTION BOOK

276

WOODEN WILLOW
20 x 119.5 8' x 48"





277
WOODEN

WILLOW
—



UNICOMSTARKER
COLLECTION BOOK

278

WOODEN ELM
30 x 119.5 12" x 48"

ELM



279
WOODEN

UNICOMSTARKER
COLLECTION BOOK

280

WOODEN ASPEN
20 x 119.5 8' x 48"

ASPEN





281
WOODEN

UNICOMSTARKER
COLLECTION BOOK

282

WOODEN MAPLE
20 × 1195 8" × 48"





283
WOODEN

MAPLE

UNICOMSTARKER
COLLECTION BOOK

284

WOODEN OLIVE
20 x 119.5 8" x 48"

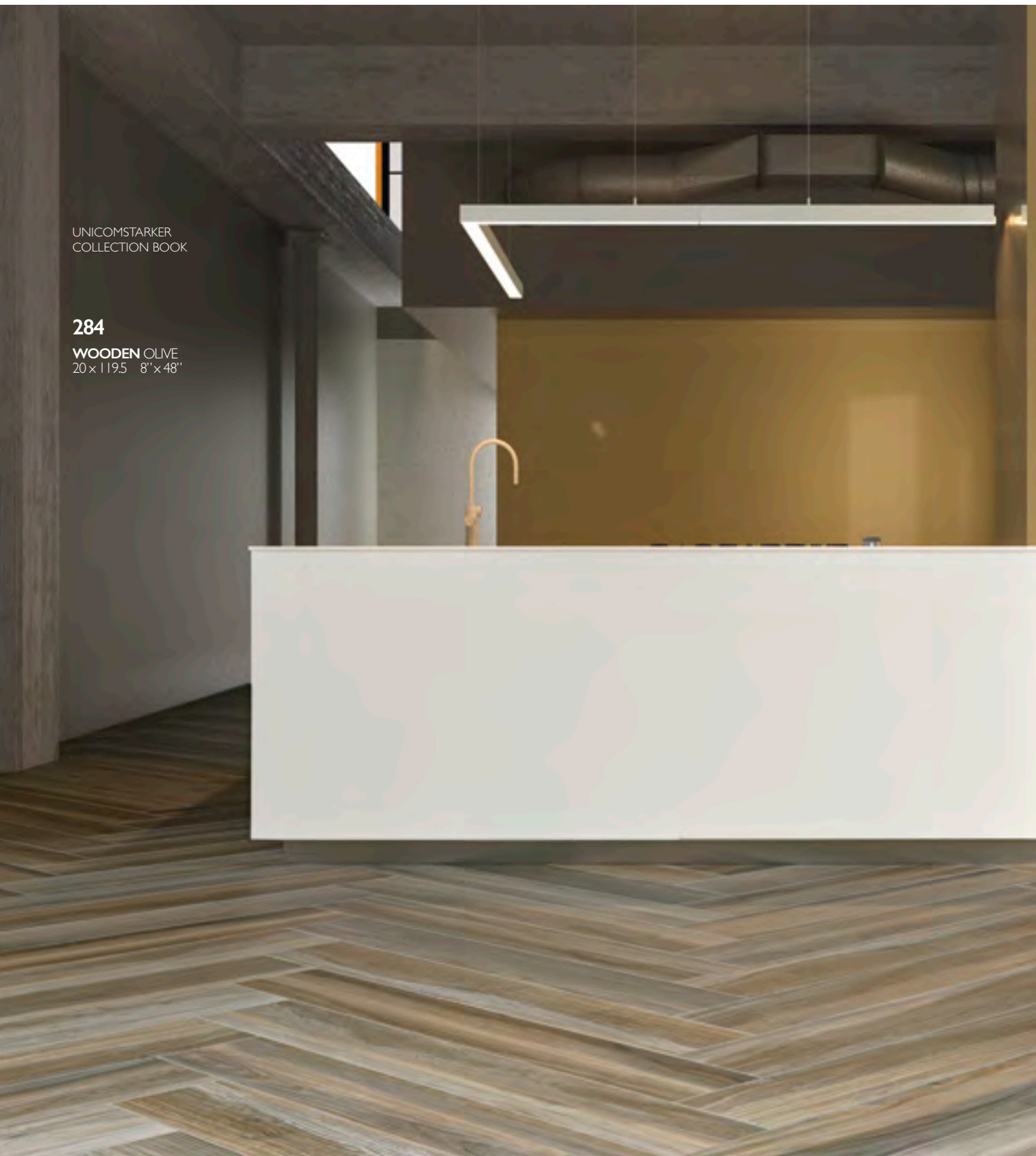

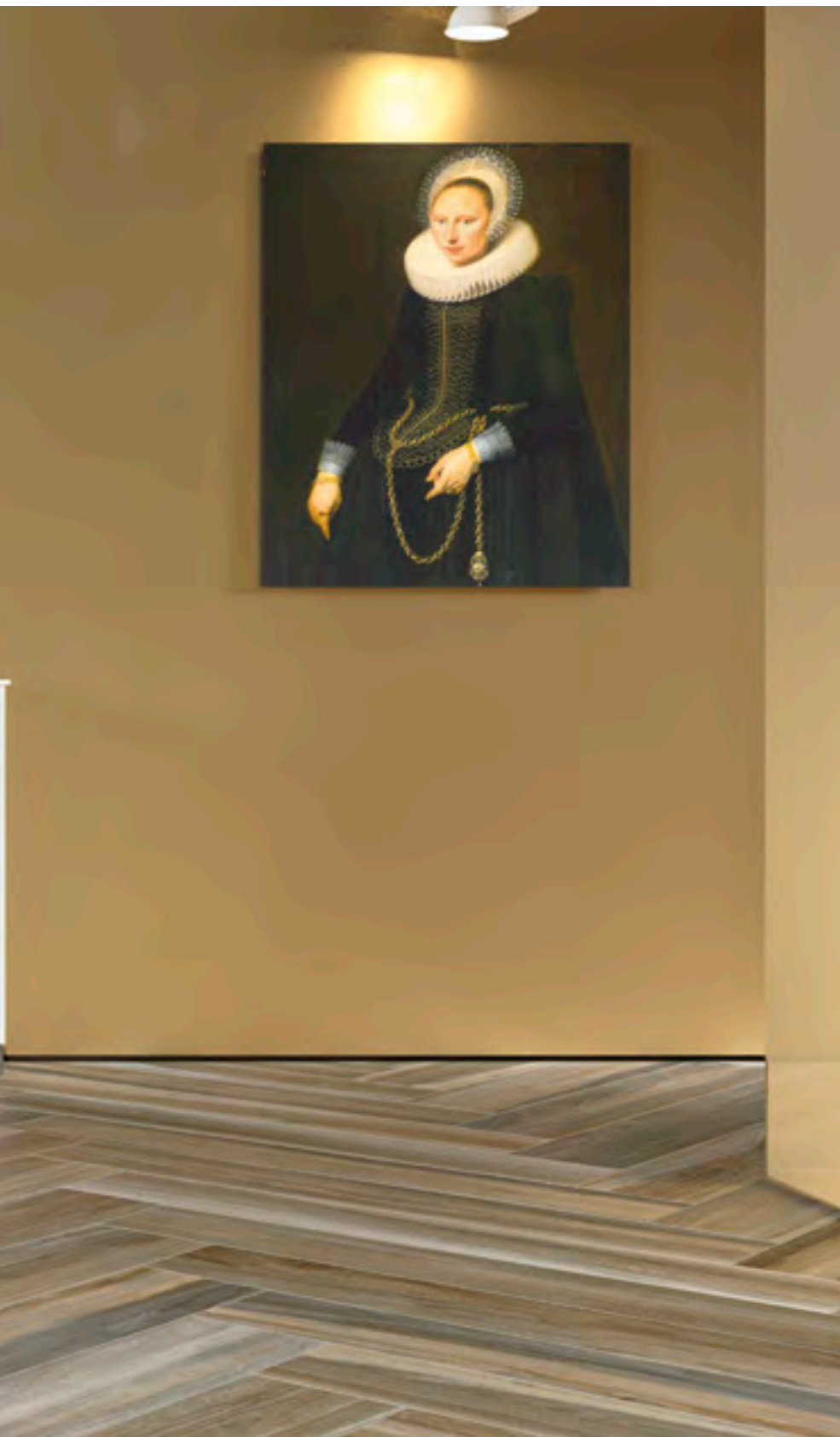

285
WOODEN

OLIVE

UNICOMSTARKER
COLLECTION BOOK

286

WOODEN BIRCH
20 x 1195 8" x 48"
WOODEN BIRCH
30 x 1195 12" x 48"

BIRCH





287
WOODEN

COLORI

COLOURS - COULEUR - FARBE

UNICOMSTARKER
COLLECTION BOOK

288

TECHNICAL
INFORMATION



WILLOW

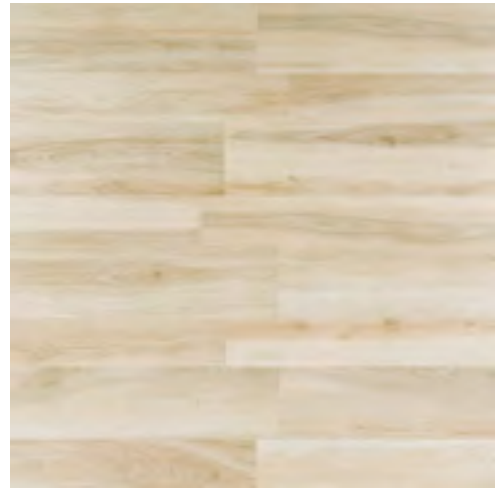

MAPLE



ASPEN

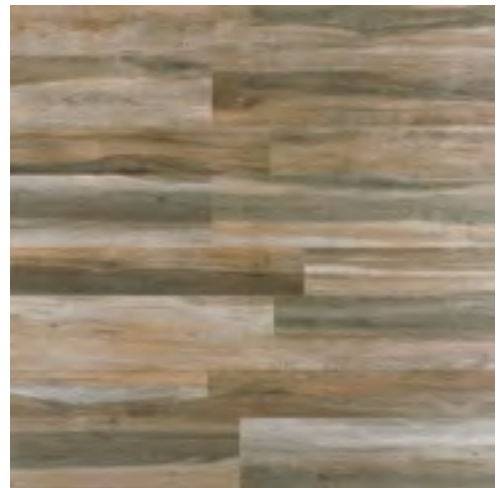

OLIVE



BIRCH

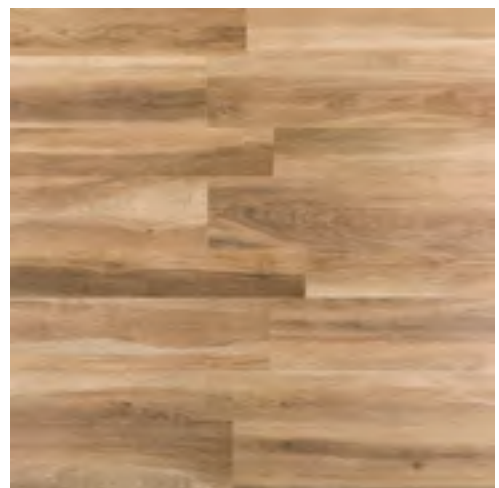

ELM

TECHNICAL INFORMATION & PLUS

FORMATI SIZES FORMATS FORMATE

2thick _ 20mm

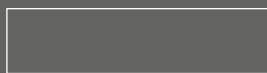

RETTIFICATO

30 x 119.5
12" x 48" **66**

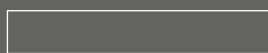

RETTIFICATO | GRIP

20 x 119.5
8" x 48" **66** **69**

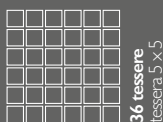

MOSAICO

30 x 30
12" x 12" **115**



RETTIFICATO ●

40 x 120
16" x 48" **96**

● disponibile in: aspen, birch, elm, maple
available in: aspen, birch, elm, maple

PEZZI SPECIALI SPECIAL ITEMS PIÉCES ESPECIALES FORMTEILE

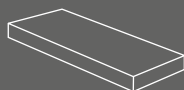

GRADONE ANGOLARE
RETT. COSTA RETTA DX/SX

30 x 119.5 x 3.2
12" x 48" x 1.26" **175**



GRADONE RETTIFICATO
COSTA RETTA

30 x 119.5 x 3.2
12" x 48" x 1.26" **165**



BATTISCOPA SMALTATO
RETTIFICATO

7 x 60
2 3/4" x 24" **18**

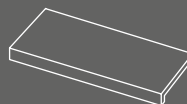

ELEMENTO A L
RETTIFICATO

20 x 119.5 x 5
8" x 48" x 2" **98**

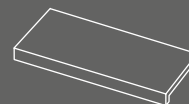

ELEMENTO A L
GRIP RETTIFICATO

20 x 119.5 x 5
8" x 48" x 2" **100**

GRADONE ANGOLARE RETT.
COSTA RETTA DX/SX GRIP

20 x 119.5 x 3.2
8" x 48" x 1.26" **175**

GRADONE RETTIFICATO
COSTA RETTA GRIP

20 x 119.5 x 3.2
8" x 48" x 1.26" **165**

20 x 60 x 5
8" x 24" x 2" **50**

20 x 60 x 5
8" x 24" x 2" **51**

289

CARATTERISTICHE TECNICHE TECHNICAL FEATURES CARATERISTIQUES TECHNIQUES TECHNISCHE EIGENSCHAFTEN



ISO 10545-3 assorbimento d'acqua
water absorption **< 0.5%**



ISO 10545-14 resistenza alle macchie
stain resistance **5**



ISO 10545-4 resistenza alla flessione
breaking strength **35 N/mm²**



ISO 10545-2 planarità
surface flatness **± 0.5%**



ISO 10545-13 resistenza agli acidi
resistance to acid **GLA**



spessore
thickness **9.5 mm**



ISO 10545-7 resistenza all'abrasione (PEI)
resistance against abrasion (PEI) **V**



RETTIFICATO DIN51097
DIN51130 coefficiente d'attrito (scivolosità)
dynamic coefficient of friction (slipperiness) **A+B+C
R10**



ISO 10545-12 resistenza al gelo
frost resistance **resiste
frost proof**



ANSI A 137.1
DCOF BOT 3000 E **> 0.42**



ortogonalità
orthogonality **± 0.6%**



GRIP DIN51097
DIN51130 coefficiente d'attrito (scivolosità)
dynamic coefficient of friction (slipperiness) **A+B+C
R12**



ANSI A 137.1
DCOF BOT 3000 E variazioni cromatiche
color shade variations **V3 var. moderata
V3 moderate var.**

IMBALLI PACKING EMBALLAGES VERPACKUNG

formato size		spessore thickness	pezzi/sc pcs/box	mq/sc sqm/box	kg/sc kgs/box	sc/pl box/pal	mq/pl sqm/pal	kg/pl kgs/pal
40x120	2thick _ 20mm rettificato	20	2	0.96	43.05	24	23.04	1033.20
30x119.5	rettificato	9.5	4	1.434	30.13	36	51.624	1084.68
20x119.5	rettificato grip	9.5	5	1.195	25.00	36	43.02	900.00
30x30	mosaico		11	1.00	19.33	36	36.00	695.88
30x119.5x3.2	gradone costa retta rettificato		2		19.56			
30x119.5x3.2	gradone angolare costa retta		1		7.50			
20x119.5x3.2	gradone costa retta grip rettificato		2		14.20			
20x119.5x3.2	gradone angolare costa retta grip rettificato		1		7.50			
20x60x5	elemento a L rettificato grip		4		12.80			
20x119.5x5	elemento a L rettificato grip		2		12.56			
7x60	battiscopa smaltato rettificato		12		10.25			

04

superfici contemporanee

*debris
icon
le malte
oxid
réverie
venice*

UNICOMSTARKER
COLLECTION BOOK

292



debris

compact

*il suo aspetto richiama una forte matericità.
Stratificazioni di materia che generano una texture mai uguale, vibrante e profonda,
nella quale si apprezzano minime note di colore intrappolate nella cristallizzazione del prodotto*

*its appearance recalls a strong material nature.
Stratifications of material that generate a texture that is never the same,
vibrant and deep, in which one can appreciate those slightest notes of
colour become trapped in the crystallization of the product*

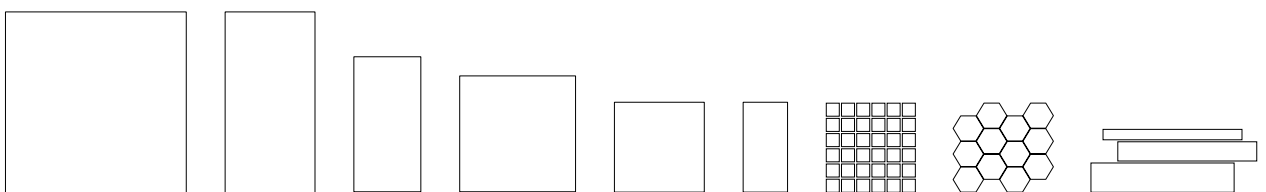

UNICOMSTARKER
COLLECTION BOOK

294

DEBRIS TALC
60 x 120 24" x 48"

DEBRIS MOSAICOTALC
30 x 30 12" x 12"



TALC



295
DEBRIS



UNICOMSTARKER
COLLECTION BOOK

296

DEBRIS FLINT
60 × 120 24" × 48"

DEBRIS HEXAGON FLINT
30 × 34 12" × 13"



297
DEBRIS

FLINT

UNICOMSTARKER
COLLECTION BOOK

298

DEBRIS CINDER
120 x 120 48" x 48"

DEBRIS FLINT
30 x 60 12" x 24"



CINDER



299
DEBRIS

RO

UNICOMSTARKER
COLLECTION BOOK

300

DEBRIS SOOT
60 × 60 24" × 24"

DEBRIS PLANK SOOT
30 × 60 12" × 24"





301
DEBRIS

SOOT

UNICOMSTARKER
COLLECTION BOOK

302

DEBRIS CINDER,
80 x 80 32" x 32"

DEBRIS PLANK TALC
30 x 60 12" x 24"



COLORI

COLOURS - COULEUR - FARBE

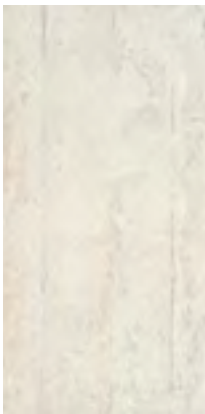

TALC

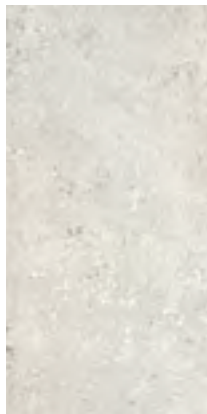

FLINT

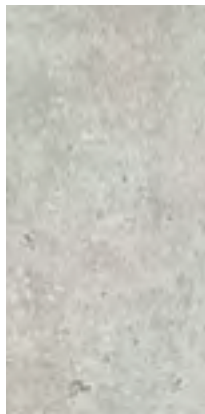

CINDER

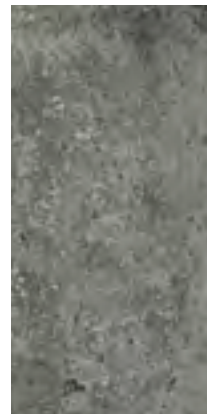

SOOT

303

TECHNICAL
INFORMATION

DECORI

DECORS - DECORATION - DEKORE

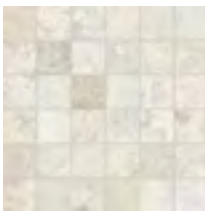

TALC MOSAICO

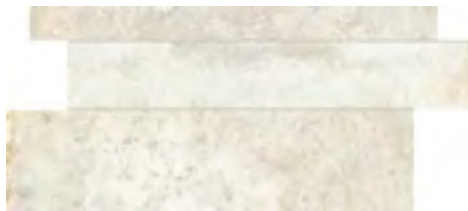

TALC PLANK



TALC HEXAGON



FLINT MOSAICO

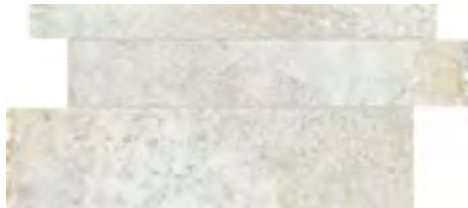

FLINT PLANK



FLINT HEXAGON



CINDER MOSAICO



CINDER PLANK



CINDER HEXAGON

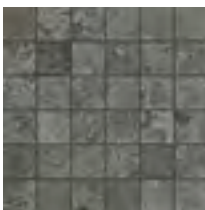

SOOT MOSAICO



SOOT PLANK



SOOT HEXAGON



TECHNICAL INFORMATION & PLUS

FORMATI SIZES FORMATS FORMATE

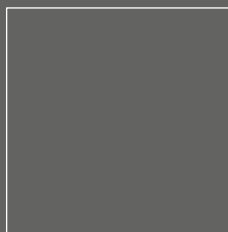

RETTIFICATO

120 x 120
48" x 48"

79



RETTIFICATO | GRIP

60 x 120
24" x 48"

66

67



RETTIFICATO

45 x 90
18" x 36"

57



RETTIFICATO

80 x 80
32" x 32"

65



RETTIFICATO

60 x 60
24" x 24"

54



RETTIFICATO

30 x 60
12" x 24"

51

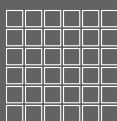

36 tessere
tessera 5 x 5

MOSAICO

30 x 30
12" x 12"

115



HEXAGON

30 x 34
12" x 13"

34



PLANK

30 x 60
12" x 24"

29

2thick _ 20mm

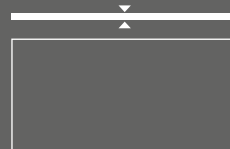

RETTIFICATO

60 x 120
24" x 48"

96

FUGHE - JOINT - JOINT - FUGE

per materiale rettificato prevedere una fuga di almeno 2 mm sul monoformato e necessariamente 3 mm sul multiformato
for rectified material, we recommend a 2 mm grout at least when using one size only and a 3 mm grout for multisizes laying solution
pour le matériel rectifié prévoir un minimum de 2mm de joint et 3mm pour la pose multiformat
fuer rettifiziertes material-monoverlegung wollen sie bitte eine fugen von 2 mm vorsehen - fuer modulerlegung eine fugen von 3 mm

tutte le informazioni riguardanti i pezzi speciali, soluzioni di layout e caratteristiche tecniche sono presenti nel catalogo 2thick
for all informations concerning special pcs, laying solutions and technical features please refers to the 2thick catalogue
pour toute information sur: pieces speciales, proposition pour la pose et les caracteristiques techniques voir catalogue 2thick collection
fuer weitere Informationen bzgl. Sonderstuecke, Verlegung und technische Daten finden Sie in unserem Katalog 2Thicks



**BATTISCOPA
SMALTATO RETT.**

7 x 60
2 3/4" x 24"

15

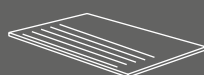

GRADINO RETT.

30 x 60
12" x 24"

33

45 x 90
18" x 36"

57



**GRADONE COSTA
RETTA RETT.**

30 x 60 x 3.2
12" x 24" x 1.26"

115

60 x 120 x 3.2
24" x 48" x 1.26"

170

45 x 90 x 3.2
18" x 36" x 1.26"

143

GRIP
60 x 120 x 3.2
24" x 48" x 1.26"

170

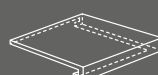

**GRADONE ANG.
COSTA RETTA RETT.**

30 x 30 x 3.2
12" x 12" x 1.26"

118

60 x 120 x 3.2
24" x 48" x 1.26"

180

45 x 90 x 3.2
18" x 36" x 1.26"

165

GRIP
60 x 120 x 3.2
24" x 48" x 1.26"

180



ELEMENTO A L RETT.

30 x 60 x 5
12" x 24" x 2"

49

45 x 90 x 5
18" x 36" x 2"

100

CARATTERISTICHE TECNICHE TECHNICAL FEATURES CARATERISTIQUES TECHNIQUES TECHNISCHE EIGENSCHAFTEN



ISO 10545-3 assorbimento d'acqua
water absorption **< 0,5%**



ISO 10545-2 planarità
surface flatness **± 0,5%**



ISO 10545-4 resistenza alla flessione
breaking strength **35 N/mm²**



spessore
thickness **10 mm**



ISO 10545-13 resistenza agli acidi
resistance to acid **GLA**



NATURALE **DIN51097
DIN51130** coefficiente d'attrito (scivolosità)
dynamic coefficient of friction (slipperiness) **A
R10**



ISO 10545-12 resistenza al gelo
frost resistance **resiste
frost proof**



**ANSI A 137.1
DCOF BOT 3000 E** **> 0.42**



ISO 10545-14 resistenza alle macchie
stain resistance **4**



GRIP **DIN51097
DIN51130** coefficiente d'attrito (scivolosità)
dynamic coefficient of friction (slipperiness) **A+B+C
R11**



variazioni cromatiche
color shade variations **V2 var. leggera
V2 slight var.**



ortogonalità
orthogonality **± 0.6%**

IMBALLI PACKING EMBALLAGES VERPACKUNG

formato size		spessore thickness	pezzi/sc pcs/box	mq/sc sqm/box	kg/sc kgs/box	sc/pl box/pal	mq/pl sqm/pal	kg/pl kgs/pal
60x120	2thick _ 20mm rettificato	20	1	0.72	32.16	30	21.60	924.80
60x120	rettificato grip	10	2	1.44	31.70	30	43.20	951.00
60x60	rettificato	10	3	1.08	24.14	40	43.20	965.60
45x90	rettificato	10	3	1.22	27.50	32	39.04	880.00
30x60	rettificato	10	6	1.08	24.12	40	43.20	964.80
80x80	rettificato	10	2	1.28	28.70	40	51.20	1148.00
120x120	rettificato	10	1	1.44	33.33	30	43.20	999.90
30x30	mosaico		11	0.99	20.00	36	35.64	720.00
30x60	plank		5		19.65			
30x34	hexagon		6		13.20			
7x60	battiscopa smaltato rettificato		12		11.09			
30x60	gradino rettificato		8		31.60			
45x90	gradino rettificato		2		18.20			
30x60x3.2	gradone costa retta rettificato		4		19.40			
45x90x3.2	gradone costa retta rettificato grip		1		22.50			
60x120x3.2	gradone costa retta grip		2		34.80			
60x120x3.2	gradone angolare costa retta		2		18.20			
30x30x3.2	gradone angolare costa retta grip		2		4.40			
30x60x5	elemento a L		4		17.20			
45x90x5	elemento a L		2		21.00			

UNICOMSTARKER
COLLECTION BOOK

306



icon
compact

*l'intramontabile texture del cemento icona senza tempo unicomstarker ne ripropone
l'essenziale matericit  declinata in cinque speciali nuances per architetture contemporanee*

*the imperishable concrete texture timeless icon unicomstarker introduces this
essential material in five special hues for contemporary architectures*

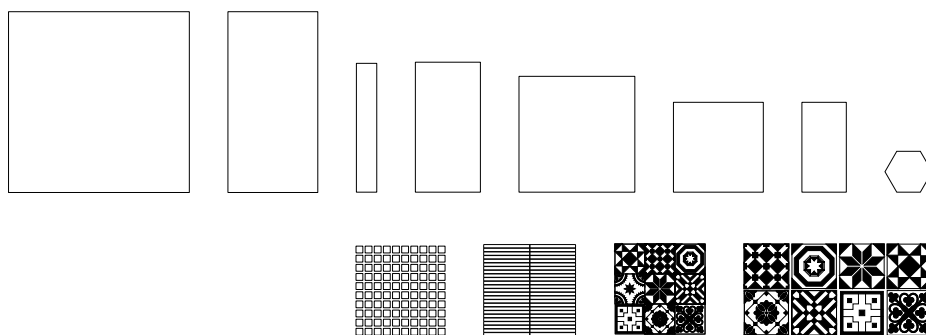

UNICOMSTARKER
COLLECTION BOOK

308

ICON BONEWHITE
45 x 90 18" x 36"

BONEWHITE





309
ICON

UNICOMSTARKER
COLLECTION BOOK

310

ICON DOVE GRAY
45 x 90 18' x 36'

—

ICON DOVE GRAY
45 x 90 18' x 36'

DOVE GRAY



311
ICON

UNICOMSTARKER
COLLECTION BOOK

312

ICON TAUPE BACK
80 x 80 32" x 32"

—
ICON TAUPE BACK STRIPES
30 x 30 12" x 12"





313
ICON

TAUPE BACK

UNICOMSTARKER
COLLECTION BOOK

314

ICON TAUPE BACK STRIPES
30 x 30 12" x 12"

—

ICON JET BLACK
80 x 80 32" x 32"

JET BLACK





315
ICON

UNICOMSTARKER
COLLECTION BOOK

316

ICON ESAGONO BLEND
21 x 18.2 817/64" x 72/3"

—
ICON ESAGONO BLEND
21 x 18.2 817/64" x 72/3"

BONE WHITE 22.5%
DOVE GREY 22.5%
GUN POWDER 22.5%
TAUPE BACK 22.5%
JET BLACK 10%





317
ICON

ESAGONO BLEND

BONEWHITE 22.5%
DOVE GREY 22.5%
GUN POWDER 22.5%
TAUPE BACK 22.5%
JET BLACK 10%

UNICOMSTARKER
COLLECTION BOOK

318

ICON TINY 1
20×20 8"×8"

—
ICON VARIATION 2
60×60 24"×24"





319
ICON



VARIATION 1



TINY 1



VARIATION 2



TINY 2

ICON SPECIAL



UNICOMSTARKER
COLLECTION BOOK

320

ICON GUN POWDER
60 x 60 24' x 24'

—
ICON GUN POWDER
15 x 90 6' x 36'

GUN POWDER



COLORI

COLOURS - COULEUR - FARBE

DECORI

DECORS - DECORATION - DEKORE



BONEWHITE



BONEWHITE MOSAICO

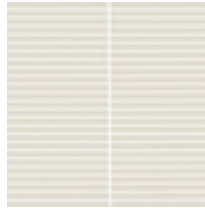

BONEWHITE STRIPES



BONEWHITE ESAGONO



DOVE GRAY



DOVE GRAY MOSAICO

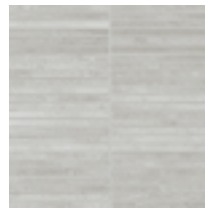

DOVE GRAY STRIPES

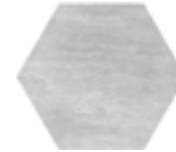

DOVE GRAY ESAGONO



GUN POWDER



GUN POWDER MOSAICO



GUN POWDER STRIPES



GUN POWDER ESAGONO



TAUPE BACK



TAUPE BACK MOSAICO



TAUPE BACK STRIPES



TAUPE BACK ESAGONO



JET BLACK

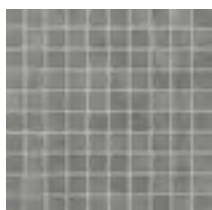

JET BLACK MOSAICO

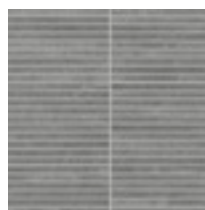

JET BLACK STRIPES



JET BLACK ESAGONO

321
TECHNICAL
INFORMATION

TECHNICAL INFORMATION & PLUS

FORMATI SIZES FORMATS FORMATE

UNICOMSTARKER
COLLECTION BOOK

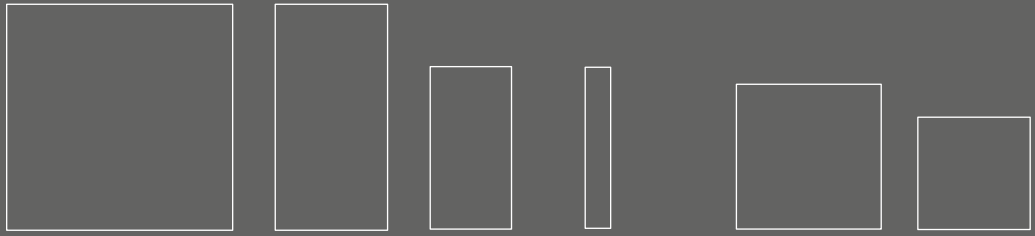

RETTIFICATO

120 x 120
48" x 48" **79**

RETTIFICATO

60 x 119.5
24" x 48" **66**

RETTIFICATO

45 x 90
18" x 36" **57**

RETTIFICATO

15 x 90
6" x 36" **62**

RETTIFICATO

80 x 80
32" x 32" **65**

RETTIFICATO

60 x 60
24" x 24" **54**

322
TECHNICAL
INFORMATION



RETTIFICATO

30 x 60
12" x 24" **51**

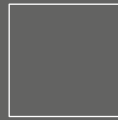

GRIP
RETTIFICATO

60 x 60
24" x 24" **55**



ESAGONO

21 x 18.2
8 1/16" x 7 2/3" **54**

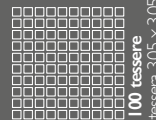

MOSAICO

30 x 30
12" x 12" **140**

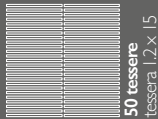

STRIPES

30 x 30
12" x 12" **28**



VARIATION RETT.

60 x 60
24" x 24" **61**

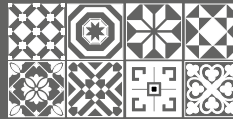

TINY

20 x 20
8" x 8" **79**

2thick_20mm

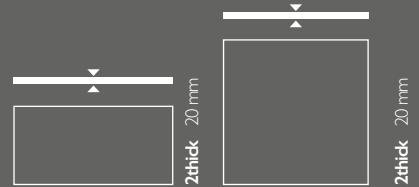

RETTIFICATO

45 x 89.7
18" x 36" **94**

RETTIFICATO

80 x 80
32" x 32" **96**

● disponibile nei colori: dove gray, gun powder, taupe black, jet black
● available in: dove gray, gun powder, taupe black, jet black

● disponibile nei colori: gun powder, taupe black, jet black
● available in: gun powder, taupe back, jet black

tutte le informazioni riguardanti i pezzi speciali, soluzioni di layout e caratteristiche tecniche sono presenti nel catalogo 2thick
for all informations concerning special pcs, laying solutions and technical features please refers to the 2thick catalogue
pour toute information sur: pieces speciales, proposition pour la pose et les caracteristiques techniques voir catalogue 2thick collection
fuer weitere Informationen bzgl. Sonderstuecke, Verlegung und technische Daten finden Sie in unserem Katalog 2Thicks

PEZZI SPECIALI SPECIAL ITEMS PIÉCES ESPECIALES FORMTEILE

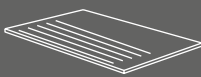

GRADINO RETT.
GRADINO GRIP RETT.

30 x 60
12" x 24" **33**
34

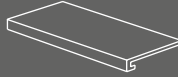

GRADONE COSTA RETTA
GRADONE COSTA RETTA GRIP

30 x 60 x 3.2
12" x 24" x 1.26" **115**
118

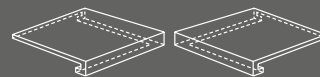

GRADONE ANG. COSTA RETTA DX | SX
GRADONE ANG. COSTA RETTA DX | SX GRIP

30 x 30 x 3.2
12" x 12" x 1.26" **118**
120



ELEMENTO A L RETT.
ELEMENTO A L GRIP RETT.

30 x 60 x 5
12" x 24" x 2"

49

50



BATTISCOPA
SMALTATO RETT.

7 x 60
2 3/4" x 24"

15



BATTISCOPA
SMALTATO RETT.

9.5 x 80
4" x 32"

24

CARATTERISTICHE TECNICHE TECHNICAL FEATURES CARATERISTIQUES TECHNIQUES TECHNISCHE EIGENSCHAFTEN

	ISO 10545-3	assorbimento d'acqua water absorption	< 0,5%		30x60 - 60x60 - 60x119.5 15x90 - 45x90 - 80x80	spessore thickness	9.5 mm	
	ISO 10545-4	resistenza alla flessione breaking strength	35 N/mm²		120x120	spessore thickness	10 mm	
	ISO 10545-13	resistenza agli acidi resistance to acid	GLA		NATURALE DINS 1097 DINS 1130	coefficiente d'attrito (scivolosità) dynamic coefficient of friction (slipperiness)	A+B R10	323
	ISO 10545-12	resistenza al gelo frost resistance	resiste frost proof		GRIP DINS 1097 DINS 1130	coefficiente d'attrito (scivolosità) dynamic coefficient of friction (slipperiness)	A+B+C R11	
	ISO 10545-14	resistenza alle macchie stain resistance	4		ANSI A 137.1 DCOF BOT 3000 E	ortogonalità orthogonality	> 0.42	
		variazioni cromatiche color shade variations	V2 var. leggera V2 slight var.		ISO 10545-2	planarità surface flatness	± 0.5%	



IMBALLI PACKING EMBALLAGES VERPACKUNG

formato size		spessore thickness	pezzi/sc pcs/box	m ² /sc sqm/box	kg/sc kgs/box	sc/pl box/pal	m ² /pl sqm/pal	kg/pl kgs/pal
120x120	rettificato	10	1	1.44	36.00	36	51.84	1153.08
60x119.5	rettificato	9.5	2	1.43	34.26	30	42.90	1027.80
15x90	rettificato	9.5	12	1.08	21.46	48	51.84	1030.08
30x60	rettificato	9.5	6	1.08	21.46	48	51.84	1030.08
60x60	rettificato grip rettificato	9.5	3	1.08	21.94	40	43.20	877.60
45x90	rettificato	9.5	3	1.21	27.70	36	43.56	997.20
45x89.7	2thick _ 20mm rettificato	20	2	0.81	34.24	27	21.79	924.48
80x80	rettificato	9.5	2	1.28	31.05	50	64.00	1552.50
80x80	2thick _ 20mm rettificato	20	1	0.64	28.88	45	28.80	1299.60
21x18.2	esagono		16	0.46	9.69	100	45.86	969.00
30x30	mosaico		11	0.99	17.00	54	53.46	612.00
30x30	stripes		11		16.94			
60x60	variation 1/2 rettificato		3	1.08	21.50	40	43.20	860.00
20x20	tiny 1/2 rettificato		25	1.00	19.61	56	56.00	1098.16
7x60	battiscopa smaltato rettificato		12		9.96			
9.5x80	battiscopa smaltato rettificato		8		14.40			
30x60	gradino rettificato grip rettificato		8		31.20			
30x60x3.2	gradone costa retta rettificato grip rettificato		4		17.20			
30x30x3.2	gradone angolare costa retta sx sx grip		2		4.30			
30x60x5	elemento a L rettificato grip rettificato		4		17.20			



le malte

compact

*un effetto resina lievemente spatolato rivive sulla superficie di un gres porcellanato disponibile in cinque colori, morbidi e attuali.
Una texture leggermente mossa e irregolare è caratterizzata dall'effetto velatura che dona profondità,
prestandosi a chi è alla ricerca di soluzioni creative e originali*

*a lightly brushed resin effect revives on the surface of the porcelain stoneware available in five soft and modern shades.
A slightly wavy and irregular texture characterized by a veiling effect enhancing depth,
which is suitable for those who are looking for creative and original solutions*

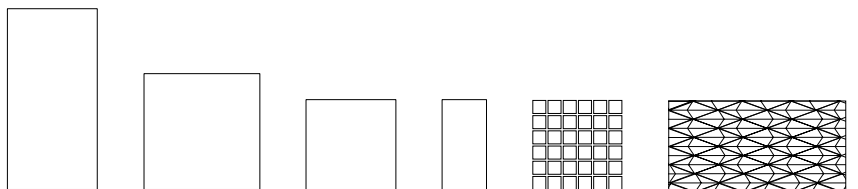



UNICOMSTAR, ETC.
COLLECTION BOOK

326

LE MALTE CALCE
80 x 80 - 32" x 32"

LE MALTE TORTORA
60 x 60 + 60 x 60 GRIP
24" x 24" + 24" x 24"

CALCE



327
LE MALTE

TORTORA



UNICOMSTARKER
COLLECTION BOOK

328

LE MALTE CENERE
80 x 80 32" x 32"

—

LE MALTE ANTRACITE
80 x 80 32" x 32"

CENERE



329
LE MALTE

ANTRACITE

COLORI

COLOURS - COULEUR - FARBE

UNICOMSTARKER
COLLECTION BOOK

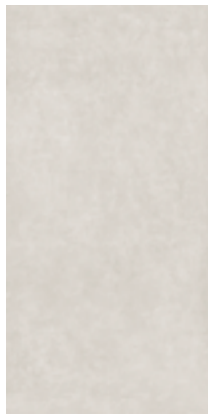

CALCE

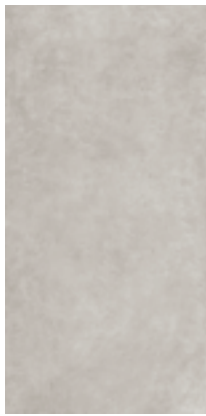

TORTORA

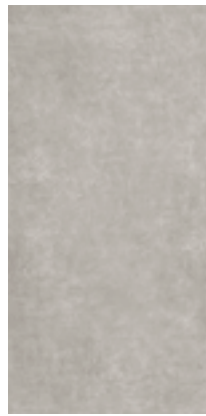

CENERE

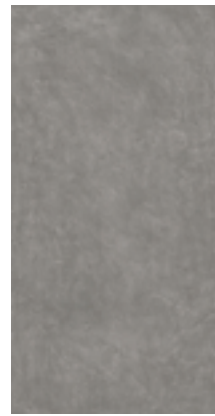

ANTRACITE

330

TECHNICAL
INFORMATION

DECORI

DECORS - DECORATION - DEKORE

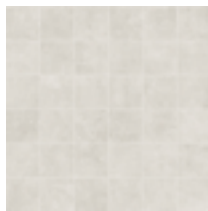

CALCE MOSAICO



CALCE 3D HEX

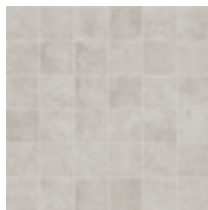

TORTORA MOSAICO



TORTORA 3D HEX

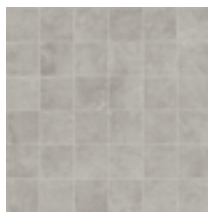

CENERE MOSAICO



CENERE 3D HEX

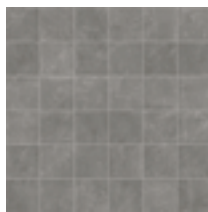

ANTRACITE MOSAICO



ANTRACITE 3D HEX

TECHNICAL INFORMATION & PLUS

FORMATI SIZES FORMATS FORMATE

RETTIFICATO	RETTIFICATO	RETTIFICATO GRIP	RETTIFICATO	MOSAICO	3D HEX
60 x 119.5 24" x 48" 66	80 x 80 32" x 32" 65	60 x 60 24" x 24" 54 55	30 x 60 12" x 24" 51	30 x 30 12" x 12" 115	30 x 60 12" x 24" 59

PEZZI SPECIALI SPECIAL ITEMS PIÉCES ESPECIALES FORMTEILE

BATTISCOPA SMALTATO RETT.	GRADINO RETT. GRADINO GRIP RETT.	GRADONE COSTA RETTA GRADONE COSTA RETTA GRIP	GRADONE ANG. COSTA RETTA DX SX GRADONE ANG. COSTA RETTA DX SX GRIP	ELEMENTO A L RETT. ELEMENTO A L GRIP RETT.
7 x 60 2 3/4" x 24" 15 7 x 80 2 3/4" x 32" 24	30 x 60 12" x 24" 33 34	30 x 60 x 3.2 12" x 24" x 1.26" 115 118	30 x 30 x 3.2 12" x 12" x 1.26" 118 120	30 x 60 x 5 12" x 24" x 2" 49 50

331

CARATTERISTICHE TECNICHE TECHNICAL FEATURES CARACTERISTIQUES TECHNIQUES TECHNISCHE EIGENSCHAFTEN

	ISO 10545-3	assorbimento d'acqua water absorption	< 0,5%		spessore thickness	9.5 mm
	ISO 10545-4	resistenza alla flessione breaking strength	35 N/mm²		ISO 10545-2 planarità surface flatness	± 0,5%
	ISO 10545-13	resistenza agli acidi resistance to acid	GLA	NATURALE DIN5 1097 DIN5 1130	coefficiente d'attrito (scivolosità) dynamic coefficient of friction (slipperiness)	A+B R10
	ISO 10545-12	resistenza al gelo frost resistance	resiste frost proof		ANSI A 137.1 DCOF BOT 3000 E	> 0.42
	ISO 10545-14	resistenza alle macchie stain resistance	4	GRIP DIN5 1097 DIN5 1130	coefficiente d'attrito (scivolosità) dynamic coefficient of friction (slipperiness)	A+B+C R11
		variazioni cromatiche color shade variations	V2 var. leggera V2 slight var.		ortogonalità orthogonality	± 0.6%

IMBALLI PACKING EMBALLAGES VERPACKUNG

formato size		spessore thickness	pezzi/sc pcs/box	m ² /sc sqm/box	kg/sc kgs/box	sc/pl box/pal	m ² /pl sqm/pal	kg/pl kgs/pal
60x119.5	rettificato	9.5	2	1.43	30.68	30	43.02	920.40
80x80	rettificato	9.5	2	1.28	32.80	40	51.20	1312.00
60x60	rettificato grip	9.5	3	1.08	21.94	40	43.20	877.60
30x60	rettificato	9.5	6	1.08	21.76	48	51.84	1044.48
30x30	mosaico		11	0.99	19.00	36	35.64	684.00
30x60	3D hex		6	1.08	21.36	40	43.20	854.40
7x60	battiscopa smaltato rettificato		12		10.20			
7x80	battiscopa smaltato rettificato		8		10.40			
30x60	gradino rettificato grip		8		31.20			
30x60x3.2	gradone costa retta rettificato grip		4		17.20			
30x30x3.2	gradone angolare costa retta grip		2		4.30			
30x60x5	elemento a L grip		4		17.20			

UNICOMSTARKER
COLLECTION BOOK

344



oxid
compact

*industriale, metropolitano, oxid si ispira alle ossidazioni del metallo definendo 5 colori:
dal nero al bianco, dal corten al verde, passando per l'intramontabile silver.
Il gres effetto metallo per la sua caratteristica cangiante dona particolari effetti scenografici sia
a location pubbliche che all'intimità di case private*

*industrial, metropolitan. the oxid range is inspired by the oxidation of steel available in 5 defining colours;
black to white, corten to green through to timeless silver: this metallic effect stoneware,
with its iridescent characteristics will compliment both public spaces and private homes equally*

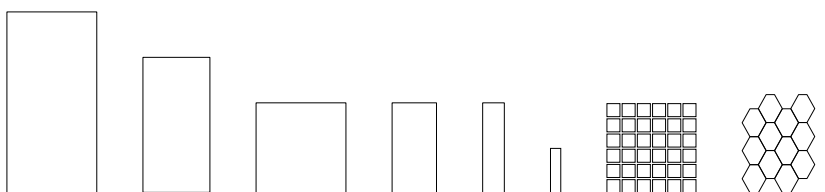

UNICOMSTARKER
COLLECTION BOOK

346

OXID SILVER

60 × 119.5 24" × 48"

COUNTERTOP: WOODEN OLIVE

20 × 120 8" × 48"





347
OXID

SILVER



UNICOMSTARKER
COLLECTION BOOK

348

OXID TITANIUM
90×90 36"×36"

—
OXID TITANIUM
90×90 36"×36"

TITANIUM



349

OXID

UNICOMSTARKER
COLLECTION BOOK

350

OXID LAVA
60 x 119.5 24" x 48"

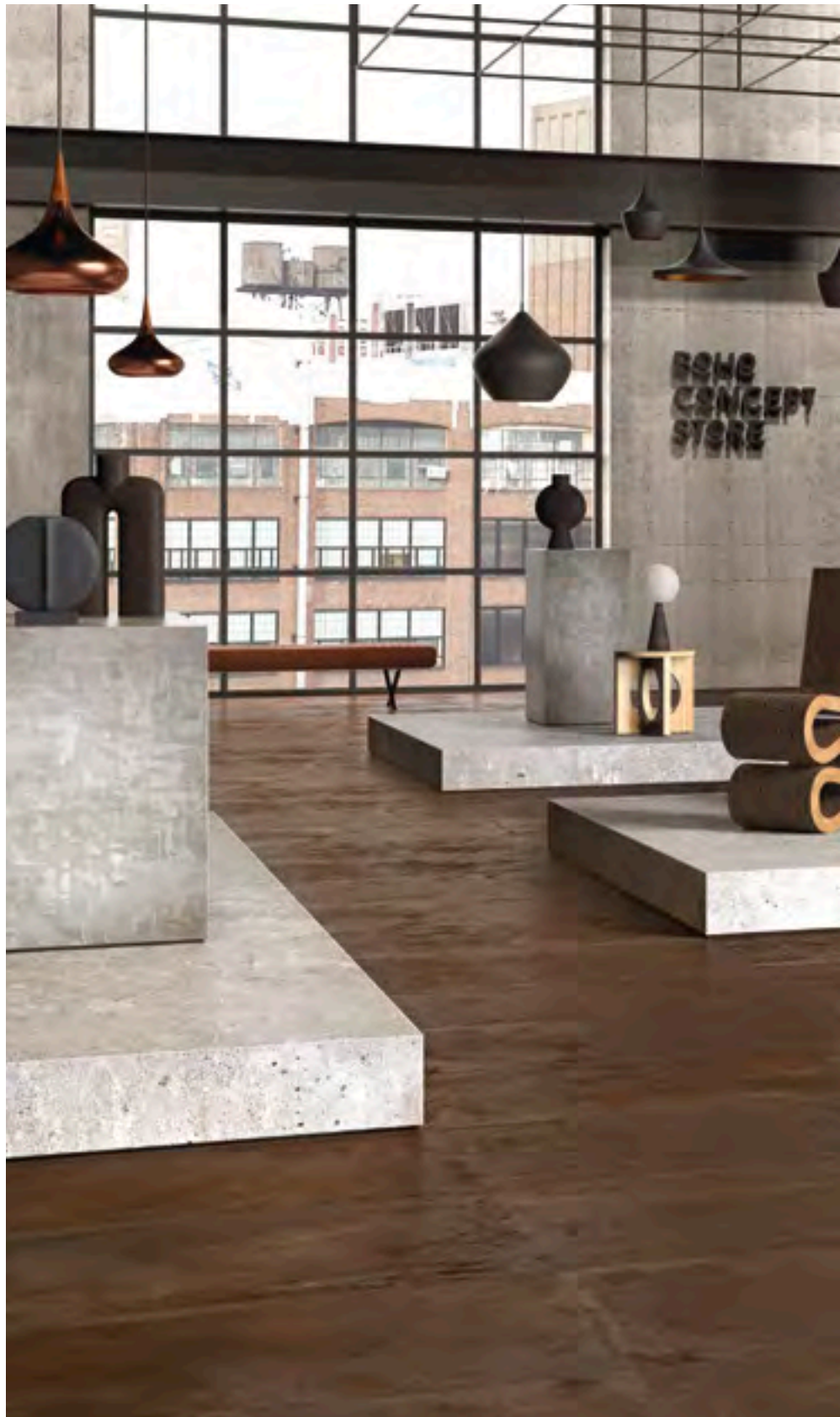

LAVA



351
OXID



UNICOMSTARKER
COLLECTION BOOK

352

OXID EMERALD
60 × 119.5 24" × 48"

OXID TITANIUM
74 × 30 3" × 12"

—
OXID EMERALD
60 × 60 + 74 × 30
24" × 24" + 3" × 12"



353
OXID

EMERALD



UNICOMSTARKER
COLLECTION BOOK

354

OXID IRON
90×90 36"×36"

OXID IRON
60×119.5 24"×48"

IRON



355
OXID

UNICOMSTARKER
COLLECTION BOOK

356

OXID SILVER
60×60 + 7.4×30
24"×24" + 3"×12"





COLORI

COLOURS - COULEUR - FARBE



SILVER



LAVA



IRON

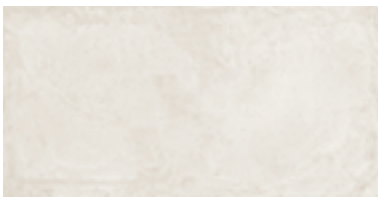

TITANIUM



EMERALD

DECORI

DECORS - DECORATION - DEKORE

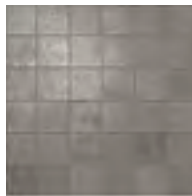

MOSAICO SILVER



HEXAGON SILVER

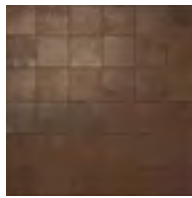

MOSAICO LAVA



HEXAGON LAVA



MOSAICO IRON



HEXAGON IRON

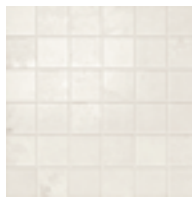

MOSAICO TITANIUM



HEXAGON TITANIUM

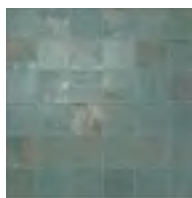

MOSAICO EMERALD



HEXAGON EMERALD

357
TECHNICAL
INFORMATION



OXID SILVER

TECHNICAL INFORMATION & PLUS

FORMATI SIZES FORMATS FORMATE



RETTIFICATO

60 x 119,5
24" x 48" **66**



RETTIFICATO

90 x 90
36" x 36" **66**

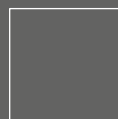

RETTIFICATO | GRIP

60 x 60
24" x 24" **54** **55**



RETTIFICATO

30 x 60
12" x 24" **51**



RETTIFICATO

15 x 60
6" x 24" **66**



RETTIFICATO

7,4 x 30
2 15/16" x 12" **65**

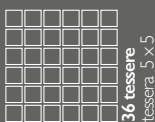

MOSAICO

30 x 30
12" x 12" **115**



HEXAGON

25 x 34
10" x 13" **34**

FUGHE - JOINT - JOINT - FUGE

per materiale **rettificato** prevedere una fuga di almeno 2 mm sul monofornato e necessariamente 3 mm sul multifornato
for **rectified** material, we recommend a 2 mm grout at least when using one size only and a 3 mm grout for multisizes laying solution
pour le matériel **rectifié** prévoir un minimum de 2mm de joint et 3mm pour la pose multifornat
fuer **rettifiziertes** material-monoverlegung wollen sie bitte eine fugen von 2 mm vorsehen - fuer modolverlegung eine fugen von 3 mm



**BATTISCOPA
SMALTATO RETT.**

7 × 60
2 3/4" × 24"

15

7 × 90
2 3/4" × 36"

25

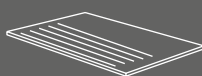

**GRADINO
RETT.**

30 × 60
12" × 24"

33

30 × 90
12" × 36"

55

GRIP RETT.

30 × 60
12" × 24"

34

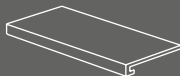

**GRADONE COSTA
RETTA RETT.**

30 × 60 × 4
12" × 24" × 1 2/3"

115

30 × 90 × 4
12" × 36" × 1 2/3"

140

GRIP RETT.

30 × 60 × 4
12" × 24" × 1 2/3"

116

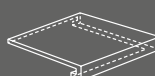

**GRADONE ANG.
COSTA RETTA RETT.**

30 × 30 × 4
12" × 12" × 1 2/3"

118

30 × 90 × 4
12" × 36" × 1 2/3"

160

GRIP RETT.

30 × 30 × 4
12" × 12" × 1 2/3"

119



**ELEMENTO A L
RETT.**

30 × 60 × 5
12" × 24" × 2"

49

30 × 90 × 5
12" × 36" × 2"

96

GRIP RETT.

30 × 60 × 5
12" × 24" × 2"

50

CARATTERISTICHE TECNICHE TECHNICAL FEATURES CARACTERISTIQUES TECHNIQUES TECHNISCHE EIGENSCHAFTEN



ISO 10545-3 assorbimento d'acqua
water absorption < 0,5%



ISO 10545-2 planarità
surface flatness ± 0,5%



ISO 10545-4 resistenza alla flessione
breaking strength 35 N/mm²



spessore
thickness 9.5 mm



ISO 10545-13 resistenza agli acidi
resistance to acid GLA

NATURALE

DIN 51097
DIN 51130 coefficiente d'attrito (scivolosità)
dynamic coefficient of friction (slipperiness) A+B
R10



ISO 10545-12 resistenza al gelo
frost resistance resiste
frost proof



ANSI A 137.1
DCOF BOT 3000 E > 0.42



ISO 10545-14 resistenza alle macchie
stain resistance 4

GRIP

DIN 51097
DIN 51130 coefficiente d'attrito (scivolosità)
dynamic coefficient of friction (slipperiness) A+B+C
R11



variazioni cromatiche
color shade variations V2 var. leggera
V2 slight var.



ortogonalità
orthogonality ± 0.6%

IMBALLI PACKING EMBALLAGES VERPACKUNG

formato size		spessore thickness	pezzi/sc pcs/box	m ² /sc sqm/box	kg/sc kgs/box	sc/pl box/pal	m ² /pl sqm/pal	kg/pl kgs/pal
60x119.5	rettificato	9.5	2	1.43	30.20	30	43.02	906.00
90x90	rettificato	9.5	2	1.62	36.50	20	32.40	730.00
60x60	rettificato grip	9.5	3	1.08	22.20	40	43.20	888.00
30x60	rettificato	9.5	6	1.08	22.20	48	51.84	1065.60
15x60	rettificato	9.5	12	1.08	21.80	48	51.84	1046.40
7.4x30	rettificato	9.5	40	0.89	19.20	60	53.28	1152.00
30x30	mosaico		11	0.99	18.00	36	35.64	648.00
25x24	hexagon		6		13.20			
7x60	battiscopa smaltato rettificato		12		9.96			
7x90	battiscopa smaltato rettificato		8		12.80			
30x60	gradino rettificato grip		8		31.20			
30x90	gradino rettificato		4		23.80			
30x60	gradone costa retta rettificato grip		4		17.20			
30x90	gradone costa retta rettificato		2		15.00			
30x30	gradone angolare costa retta grip		2		4.30			
30x90	gradone angolare costa retta		1		8.20			
30x60	elemento a L grip		4		17.20			
30x90	elemento a L		2		13.90			

A black and white photograph showing a tiled floor in the foreground. In the upper right, a metal frame structure is visible, with a dark mesh net draped over it. The net has a diamond-shaped pattern. The floor tiles are large and square, with visible grout lines. The lighting creates soft shadows on the floor.

UNICOMSTARKER
COLLECTION BOOK

360

rêverie

compact

*reinterpreta in chiave contemporanea le classiche
cementine creando nuove soluzioni stilistiche e cromatiche*

*reinterprets the classic and contemporary cementine,
creating a new style in chromatic colours*



UNICOMSTARKER
COLLECTION BOOK

362

RÉVERIE DÉCOR I
20 x 20 8" x 8"

RÉVERIE NOIR
20 x 20 8" x 8"





363
RÊVERIE

DÉCOR I

UNICOMSTARKER
COLLECTION BOOK

364

RÊVERIE DÉCOR 2
20 x 20 8" x 8"

RÊVERIE BLANC
20 x 20 8" x 8"



DÉCOR 2

A modern bathroom scene featuring a white freestanding bathtub on a dark metal stand. The bathtub is positioned in front of a wall panel with a repeating geometric pattern of interlocking circles. To the left, a small wooden stool holds a stack of white towels and a brush. To the right, a black metal frame holds a dark curtain. The floor is covered with a dark, textured rug, and the overall aesthetic is minimalist and contemporary.

365
RÊVERIE

UNICOMSTARKER
COLLECTION BOOK

366

RÉVERIE DÉCOR 3
20×20 8"×8"

RÉVERIE BLANC
20×20 8"×8"

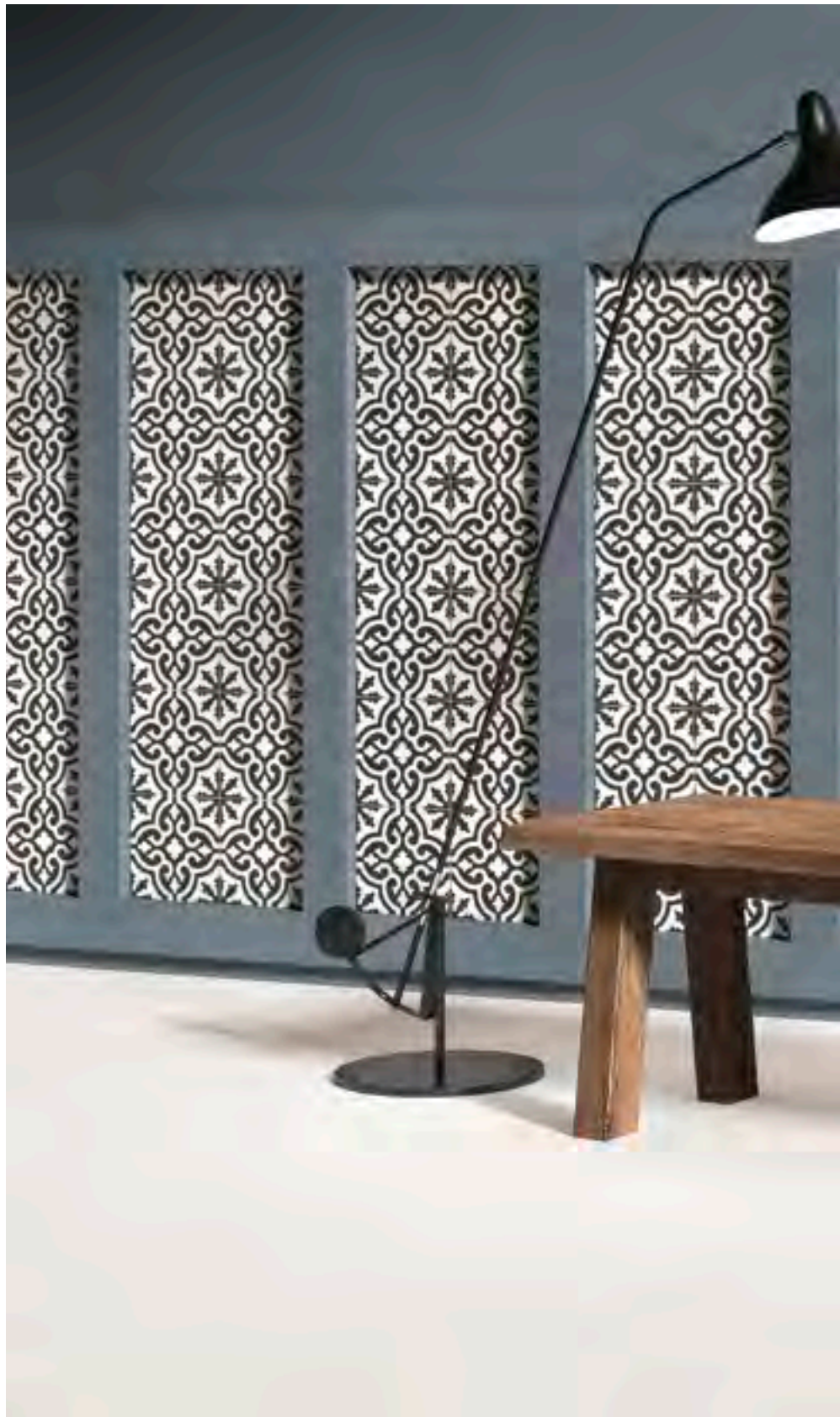

DÉCOR 3

367
RÊVERIE



UNICOMSTARKER
COLLECTION BOOK

368

RÉVERIE DÉCOR 4 - 5

20×20 8"×8"

RÉVERIE CRIS

20×20 8"×8"





369
RÊVERIE

DÉCOR 4 - 5

UNICOMSTARKER
COLLECTION BOOK

370

RÉVERIE DÉCOR 8
20 x 20 8" x 8"

RÉVERIE GRIS
20 x 20 8" x 8"

DÉCOR 8



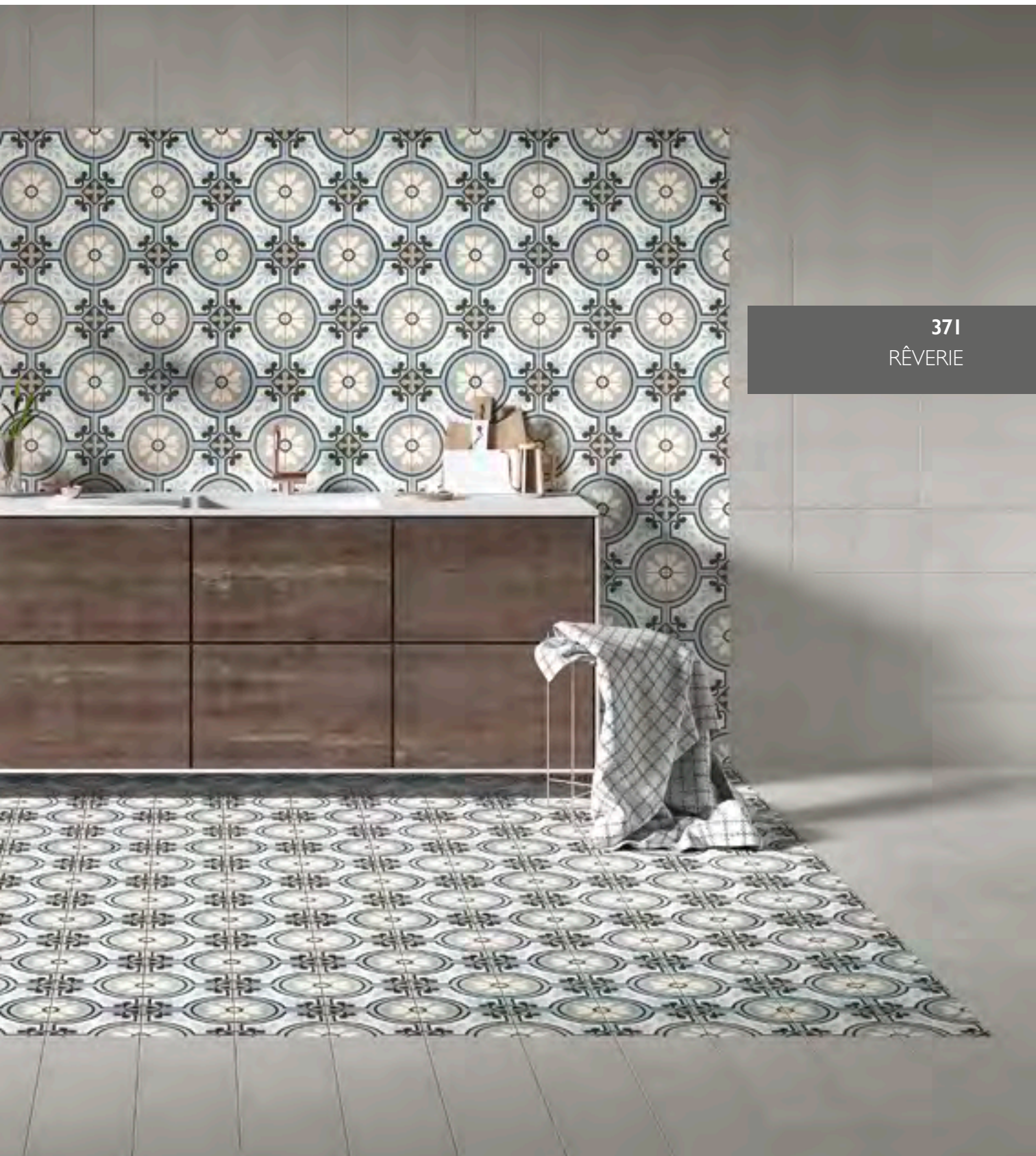

371
RÊVERIE

UNICOMSTARKER
COLLECTION BOOK

372

RÉVERIE DÉCOR 9 - 10
20×20 8"×8"

—
RÉVERIE DÉCOR 9
20×20 8"×8"





373
RÊVERIE

DÉCOR 9 - 10

UNICOMSTARKER
COLLECTION BOOK

374

RÉVERIE DECOR II
20×20 8"×8"

RÉVERIE GRIS
20×20 8"×8"



DÉCOR II



375
RÊVERIE

UNICOMSTARKER
COLLECTION BOOK

376

RÉVERIE DÉCOR 10-12
20×20 8"×8"

ESSENCE VANILLA
20×120 8"×48"





377
RÊVERIE

DÉCOR 10 - 12

A high-angle photograph of a dining table and chairs. The table is covered with a black and white patterned tablecloth featuring a repeating circular motif with a floral design. The chairs are dark wood with cane backs. The table is partially visible in the top left corner. The overall scene is set in a dining room.

UNICOMSTARKER
COLLECTION BOOK

378

RÉVERIE DÉCOR 13
20×20 8"×8"

—
RÉVERIE DÉCOR 13
20×20 8"×8"



379
RÊVERIE

DÉCOR 13



COLORI COLOURS - COULEUR - FARBE



BLANC

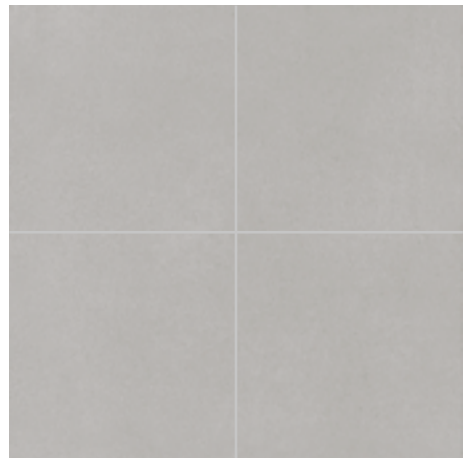

GRIS



BLEU

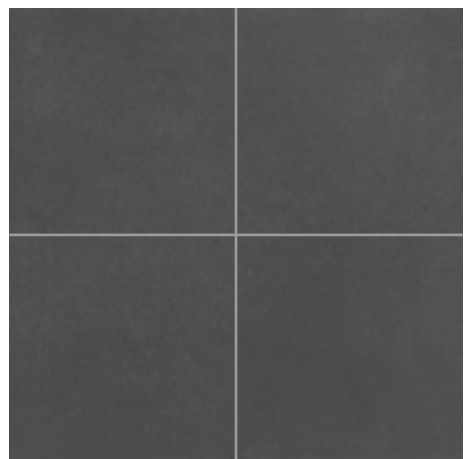

NOIR

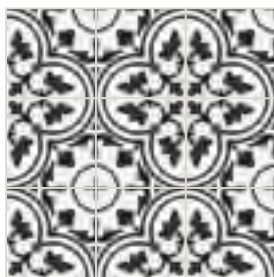

RÊVERIE 1



RÊVERIE 2

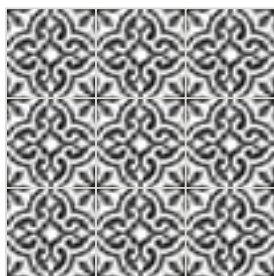

RÊVERIE 3

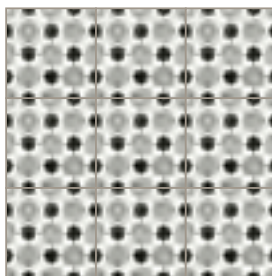

RÊVERIE 4

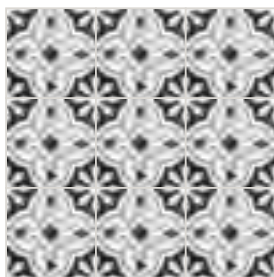

RÊVERIE 5



RÊVERIE 6



RÊVERIE 7

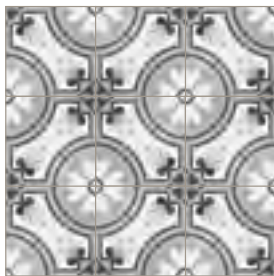

RÊVERIE 8



RÊVERIE 9



RÊVERIE 10



RÊVERIE 11

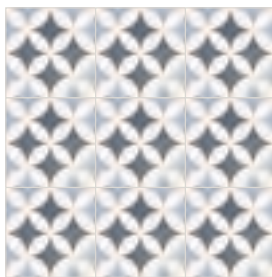

RÊVERIE 12

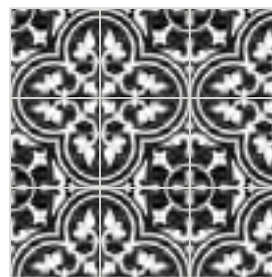

RÊVERIE 13

UNICOMSTARKER
COLLECTION BOOK

382

RÉVERIE DÉCOR 4 - 5

20x20 8" x 8"

RÉVERIE GRIS

20x20 8" x 8"



DÉCOR 4 - 5



RÊVERIE DÉCOR 8

383
TECHNICAL
INFORMATION

TECHNICAL INFORMATION & PLUS

FORMATI SIZES FORMATS FORMATE



RETTIFICATO

DÉCOR RETTIFICATO

20 x 20
8" x 8"

75

20 x 20
8" x 8"

79

CARATTERISTICHE TECNICHE TECHNICAL FEATURES CARATERISTIQUES TECHNIQUES TECHNISCHE EIGENSCHAFTEN

	ISO 10545-3	assorbimento d'acqua water absorption	< 0,5%		ISO 10545-2	planarità surface flatness	± 0,5%
	ISO 10545-4	resistenza alla flessione breaking strength	35 N/mm ²			spessore thickness	10 mm
	ISO 10545-13	resistenza agli acidi resistance to acid	GLA	NATURALE	DIN51097 DIN51130	coefficiente d'attrito (scivolosità) dynamic coefficient of friction (slipperiness)	A+B+C R10
	ISO 10545-12	resistenza al gelo frost resistance	resiste frost proof		ANSI A 137.1 DCOF BOT 3000 E		> 0.42
	ISO 10545-14	resistenza alle macchie stain resistance	4	DÉCOR	DIN51097 DIN51130	coefficiente d'attrito (scivolosità) dynamic coefficient of friction (slipperiness)	A+B R10
		variazioni cromatiche color shade variations	V2 var. leggera V2 slight var.		ANSI A 137.1 DCOF BOT 3000 E		> 0.42
						ortogonalità orthogonality	± 0.6%

IMBALLI PACKING EMBALLAGES VERPACKUNG

formato size		spessore thickness	pezzi/sc pcs/box	m ² /sc sqm/box	kg/sc kgs/box	sc/pl box/pal	m ² /pl sqm/pal	kg/pl kgs/pal
20x20	rettificato	10	16	0.64	13.51	72	46.08	972.72
20x20	décor rettificato	10	16	0.64	13.51	72	46.08	972.72

UNICOMSTARKER
COLLECTION BOOK

384

Admiral
RESORT



venice

compact

ispirata ai granigliati tipici della laguna veneziana, la nuova linea propone sei diversi mix di frammenti e fondi a formare una collezione di grande impatto estetico e ricchezza visiva

inspired by the typical grit blasting of the Venetian Lagoon, this new collection offers six different mixes of fragments and backgrounds to form a product line of great aesthetic impact and visual richness

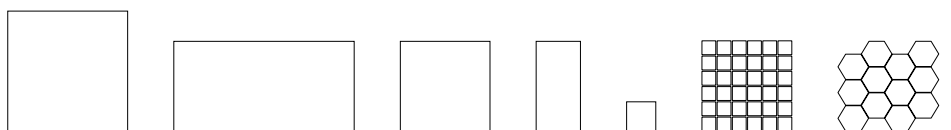

UNICOMSTARKER
COLLECTION BOOK

386

VENICE SAN MARCO
80 x 80 32" x 32"





387
VENICE

SAN MARCO

UNICOMSTARKER
COLLECTION BOOK

388

VENICE RIALTO
80 x 80 32" x 32"

VENICE CANALGRANDE
30 x 60 12" x 24"

RIALTO

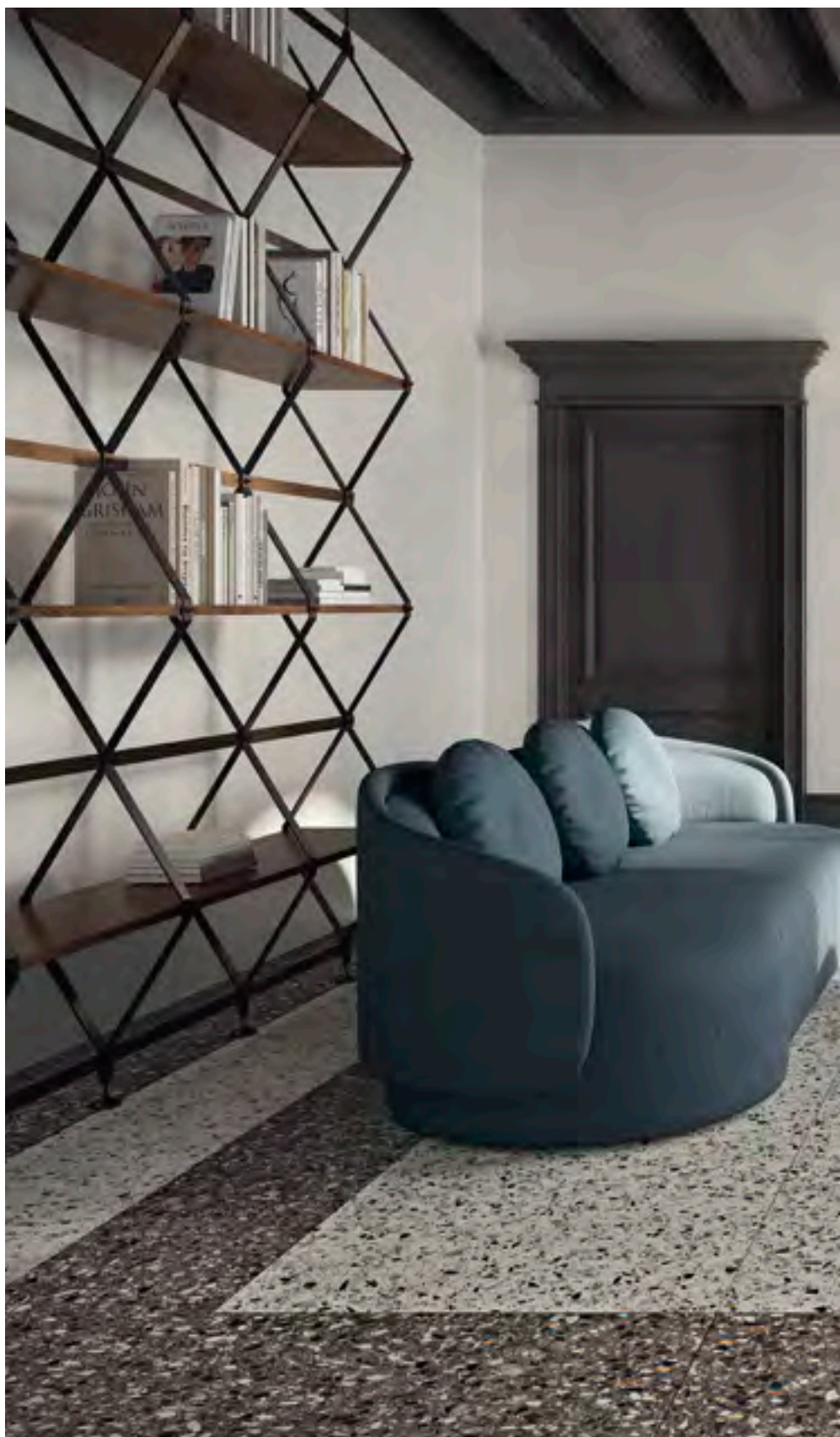



389

VENICE

UNICOMSTARKER
COLLECTION BOOK

390

VENICE GIUDECCA
60 x 119,5 24" x 48"

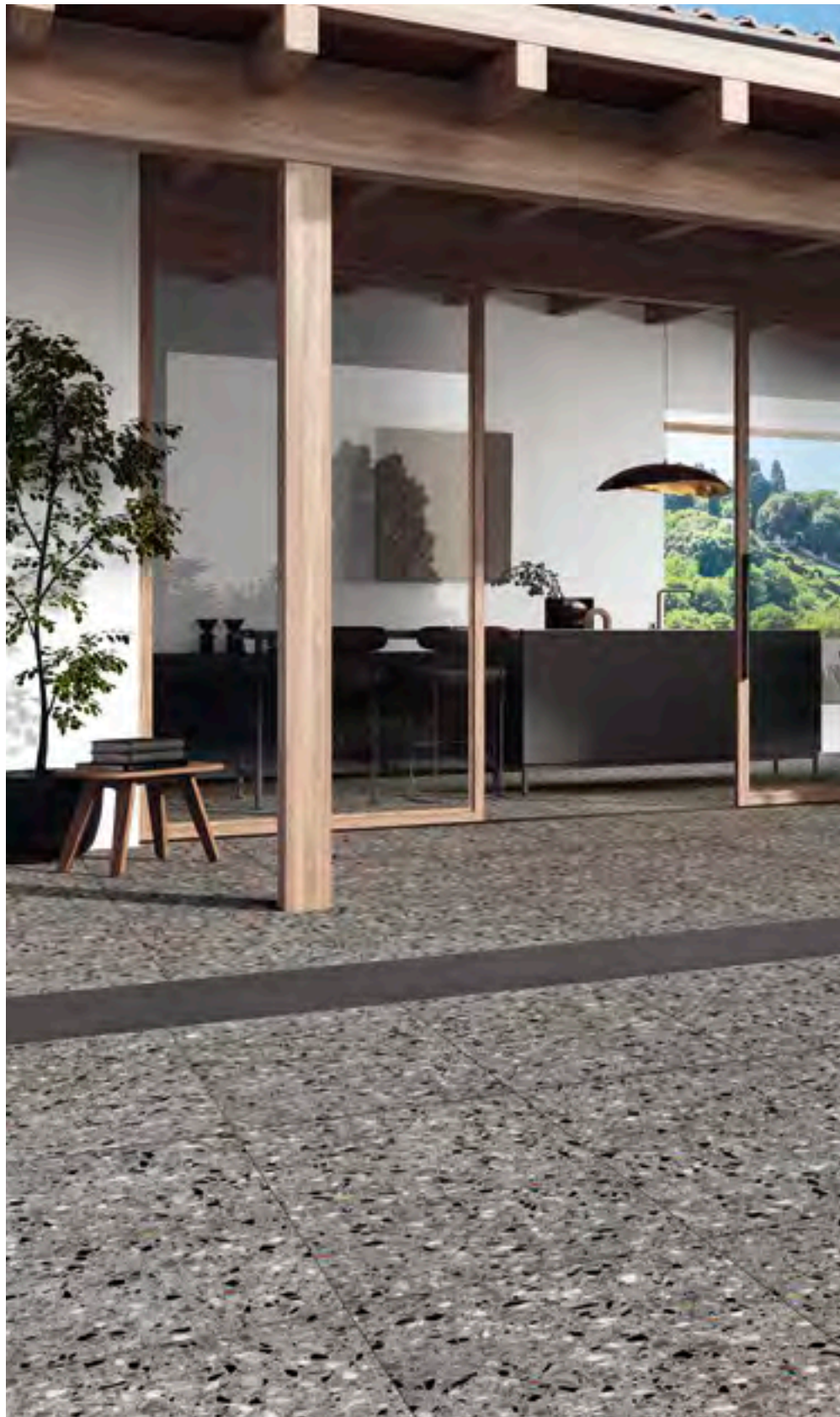

GIUDECCA



391
VENICE

392

VENICE CANALGRANDE

60 x 119,5 - 24" x 48"

VENICE SAN MARCO

60 x 119,5 - 24" x 48"





393
VENICE

CANALGRANDE

UNICOMSTARKER
COLLECTION BOOK

394

VENICE MURANO
60 x 60 24" x 24"

MURANO





395
VENICE

UNICOMSTARKER
COLLECTION BOOK

396

VENICE LA FENICE
60 x 119,5 24" x 48"

VENICE LA FENICE
30 x 60 12" x 24"

LA FENICE





397
VENICE

COLORI

COLOURS - COULEUR - FARBE

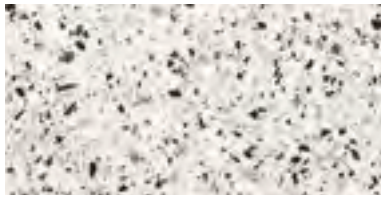

SAN MARCO



RIALTO

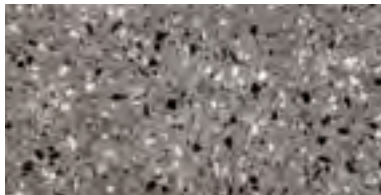

GIUDECCA



CANALGRANDE

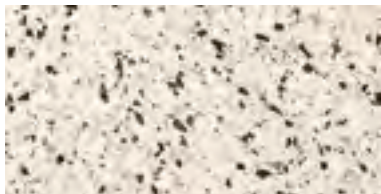

LA FENICE

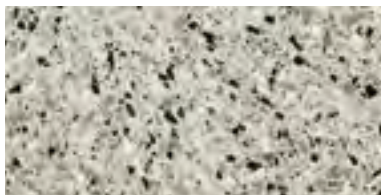

MURANO

DECORI

DECORS - DECORATION - DEKORE



MOSAICO SAN MARCO



HEXAGON SAN MARCO

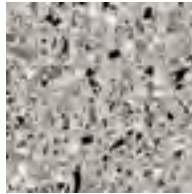

MOSAICO RIALTO



HEXAGON RIALTO

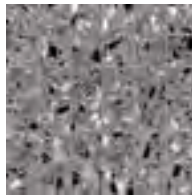

MOSAICO GIUDECCA



HEXAGON GIUDECCA



MOSAICO CANALGRANDE



HEXAGON CANALGRANDE

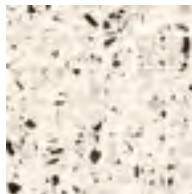

MOSAICO LA FENICE



HEXAGON LA FENICE

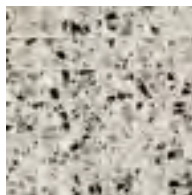

MOSAICO MURANO



HEXAGON MURANO







UNICOMSTARKER
COLLECTION BOOK

398

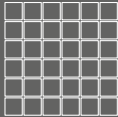

TECHNICAL
INFORMATION

TECHNICAL INFORMATION & PLUS

FORMATI SIZES FORMATS FORMATE

						
RETTIFICATO	RETTIFICATO	RETTIFICATO GRIP RETTIFICATO	RETTIFICATO	RETTIFICATO	MOSAICO	HEXAGON
80 x 80 32" x 32" 65	60 x 119.5 24" x 48" 66	60 x 60 24" x 24" 54 55	30 x 60 12" x 24" 51	20 x 20 8" x 8" 75	30 x 30 12" x 12" 115	30 x 34 12" x 13" 34

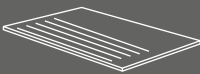
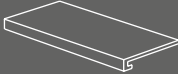
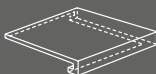
PEZZI SPECIALI SPECIAL ITEMS PIÉCES ESPECIALES FORMTEILE

				
BATTISCOPA SMALTATO RETT.	GRADINO RETT. GRIP	GRADONE COSTA RETTA RETT. GRIP	GRADONE ANGOLARE COSTA RETTA RETT. GRIP	ELEMENTO A L RETT. GRIP
7 x 60 3" x 24" 15	30 x 60 12" x 24" 33 34	30 x 60 x 3.2 12" x 24" x 1.26" 115 118	30 x 30 x 3.2 12" x 12" x 1.26" 118 120	30 x 60 x 5 12" x 24" x 2" 49 50
7 x 80 3" x 32" 24				

399

CARATTERISTICHE TECNICHE TECHNICAL FEATURES CARACTERISTIQUES TECHNIQUES TECHNISCHE EIGENSCHAFTEN

	ISO 10545-3 assorbimento d'acqua water absorption	< 0.5%	NATURALE 	DIN5 1097 DIN5 1130 coefficiente d'attrito (scivolosità) dynamic coefficient of friction (slipperiness)	A+B R10
	ISO 10545-4 resistenza alla flessione breaking strength	35 N/mm²	ANSI A 137.1 DCOF BOT 3000 E		> 0.42
	ISO 10545-13 resistenza agli acidi resistance to acid	GLA	GRIP 	DIN5 1097 DIN5 1130 coefficiente d'attrito (scivolosità) dynamic coefficient of friction (slipperiness)	A+B+C R11
	ISO 10545-12 resistenza al gelo frost resistance	resiste frost proof		ANSI A 137.1 DCOF BOT 3000 E	> 0.42
	ISO 10545-14 resistenza alle macchie stain resistance	4		ISO 10545-2	variazioni cromatiche color shade variations
	spessore thickness	9.5 mm		ISO 10545-2	planarità surface flatness
					ortogonalità orthogonality
					± 0.5%
					± 0.6%

IMBALLI PACKING EMBALLAGES VERPACKUNG

formato size		spessore thickness	pezzi/sc pcs/box	m²/sc sqm/box	kg/sc kgs/box	sc/pl box/pal	m²/pl sqm/pal	kg/pl kgs/pal
60x119.5	rettificato	9.5	2	1.44	33.84	27	38.88	914.00
80x80	rettificato	9.5	2	1.28	31.20	40	51.20	1248.00
60x60	rettificato grip	9.5	3	1.08	21.48	40	43.20	859.00
30x60	rettificato	9.5	6	1.08	21.60	48	51.84	1037.00
20x20	rettificato	9.5	16	0.64	13.51	72	46.08	972.72
30x30	mosaico		11	0.99	18.80	36	35.64	677.00
30x34	hexagon		6		12.78			
7x60	battiscopa smaltato rettificato		12		12.60			
7x80	battiscopa smaltato rettificato		8		15.12			
30x60	gradino rettificato grip		8		31.20			
30x60	gradone costa retta rettificato grip		4		17.20			
30x30	gradone angolare costa retta grip		2		4.30			
30x60	elemento a L grip		4		17.20			

05

soluzioni di posa

*laying solution
propositions pour la pose
verlegungsvorschläge*

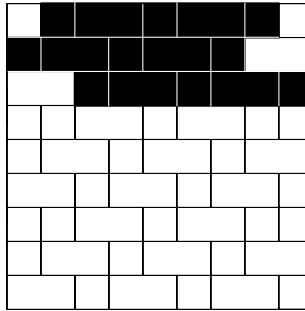

FORMATI:

30 × 30 12" × 12" (3pz) **42.86 %**
30 × 60 12" × 24" (2pz) **57.14 %**

COLLEZIONI:

renaissance

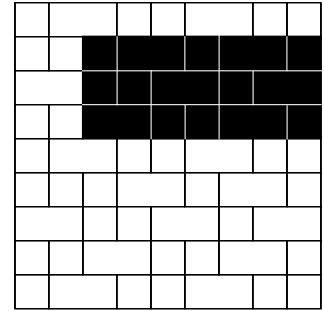

FORMATI:

30 × 30 12" × 12" (3pz) **42.86 %**
30 × 60 12" × 24" (2pz) **57.14 %**

COLLEZIONI:

renaissance

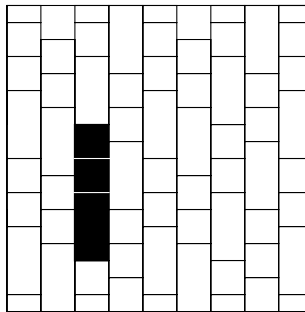

FORMATI:

30 × 30 12" × 12" (2pz) **50 %**
30 × 60 12" × 24" (1pz) **50 %**

COLLEZIONI:

renaissance

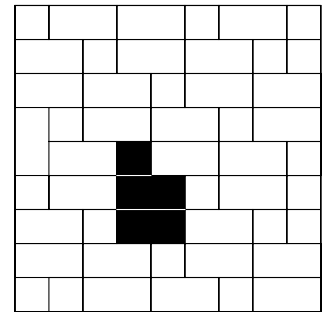

FORMATI:

30 × 60 12" × 24" (2pz) **80 %**
30 × 30 12" × 12" (1pz) **20 %**

collezioni:

renaissance

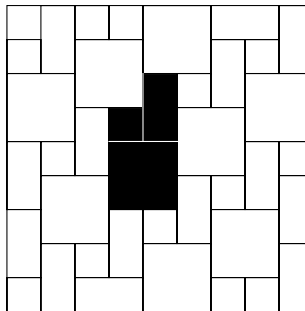

FORMATI:

60 × 60 24" × 24" **50 %**
30 × 60 12" × 24" **37.5 %**
30 × 30 12" × 12" **12.5 %**

COLLEZIONI:

renaissance

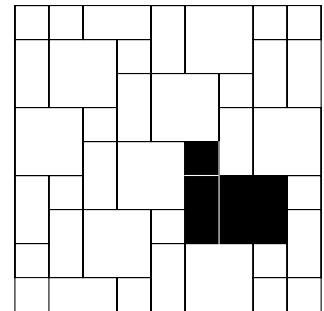

FORMATI:

60 × 60 24" × 24" **57.14 %**
30 × 60 12" × 24" **28.57 %**
30 × 30 12" × 12" **14.28 %**

COLLEZIONI:

renaissance

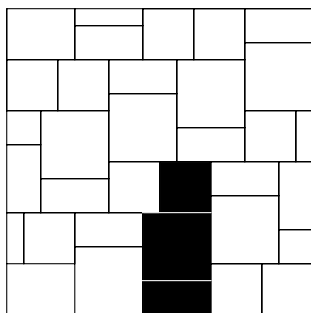

FORMATI:

60 × 60 24" × 24"	48.48 %
45 × 45 18" × 18"	27.27 %
30 × 60 12" × 24"	24.24 %

COLLEZIONI:

renaissance

7

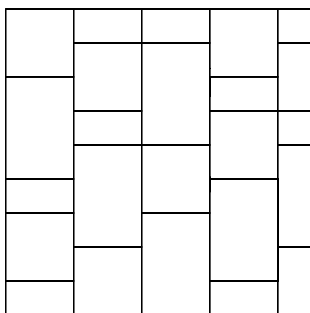

FORMATI:

60 × 90 24" × 36" (5pz)	42 %
60 × 60 24" × 24" (7pz)	39 %
30 × 60 12" × 24" (7pz)	19 %

COLLEZIONI:

board, heritage, loire

8

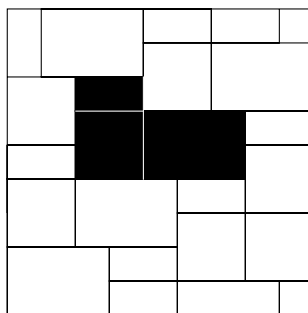

FORMATI:

60 × 90 24" × 36"	50 %
60 × 60 24" × 24"	33.33 %
30 × 60 12" × 24"	16.66 %

COLLEZIONI:

board, heritage, loire

9

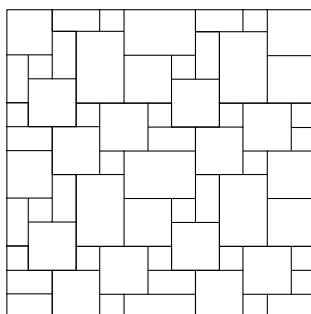

FORMATI:

20 × 40 8" × 16" (1pz)	11 %
40 × 40 16" × 16" (2pz)	44 %
20 × 20 8" × 8" (2pz)	11 %
40 × 60 16" × 24" (1pz)	33 %

COLLEZIONI:

pierre neuve

10

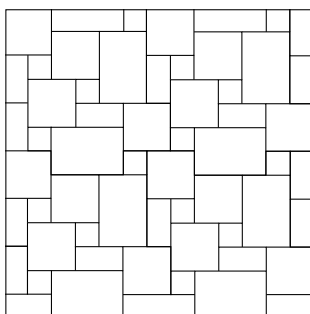

FORMATI:

20 × 40 8" × 16" (1pz)	11 %
40 × 40 16" × 16" (2pz)	44 %
20 × 20 8" × 8" (2pz)	11 %
40 × 60 16" × 24" (1pz)	33 %

COLLEZIONI:

pierre neuve

11

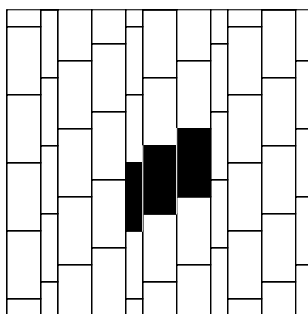

FORMATI:

30 × 60 12" × 24" (2pz)	80 %
15 × 60 6" × 24" (1pz)	20 %

COLLEZIONI:

board, muse 2.0

12

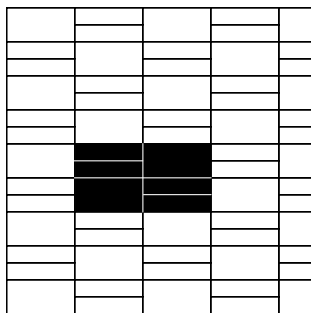

FORMATI:

30 × 60 12" × 24" (2pz)	50 %
15 × 60 6" × 24" (4pz)	50 %

COLLEZIONI:

board, muse 2.0

13

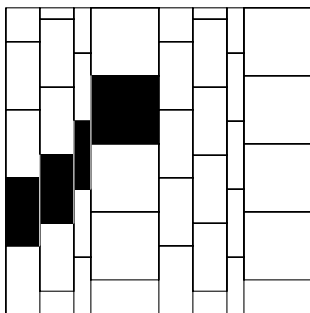

FORMATI:

60 × 60 24" × 24" (1pz)	44.44 %
30 × 60 12" × 24" (2pz)	44.44 %
15 × 60 6" × 24" (1pz)	11.12 %

COLLEZIONI:

board, muse 2.0

14

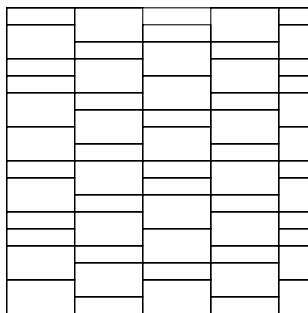

FORMATI:

30 × 60 12" × 24" (6pz)	33.3 %
15 × 60 6" × 24" (6pz)	66.6 %

COLLEZIONI:

board, muse 2.0

15

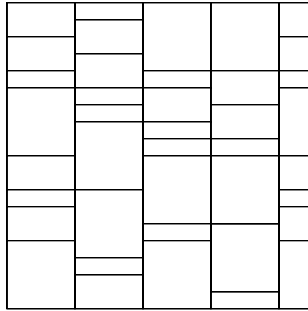

FORMATI:

16

60 x 60 24" x 24" (5pz) **55.54 %**
30 x 60 12" x 24" (4pz) **22.23 %**
15 x 60 6" x 24" (8pz) **22.23 %**

COLLEZIONI:

board, muse 2.0

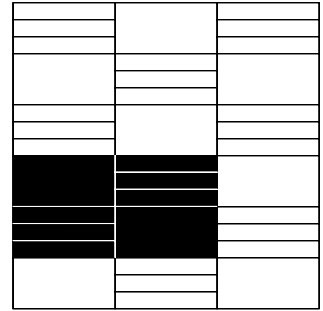

FORMATI:

17

45 x 90 18" x 36" (2pz) **50 %**
15 x 90 6" x 36" (6pz) **50 %**

COLLEZIONI:

icon

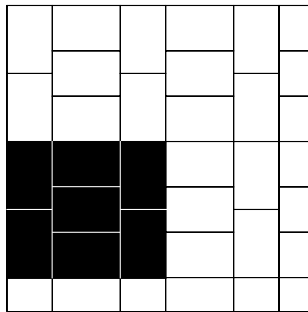

FORMATI:

18

40.8 x 61.4 16" x 24" **100 %**

COLLEZIONI:

dordogne, natural slate

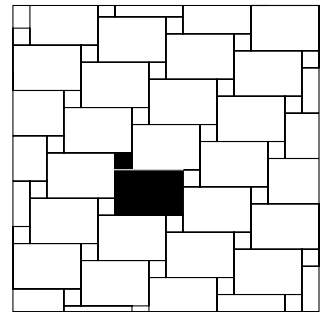

FORMATI:

19

40.8 x 61.4 16" x 24" **91.42 %**
15 x 15 6" x 6" **8.58 %**

COLLEZIONI:

dordogne, natural slate

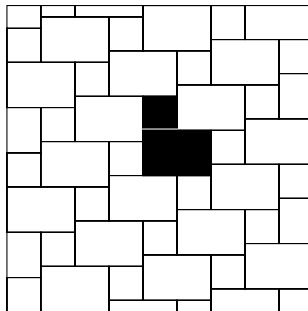

FORMATI:

20

40.8 x 61.4 16" x 24" **73 %**
30.5 x 30.5 12" x 12" **27 %**

COLLEZIONI:

dordogne, natural slate

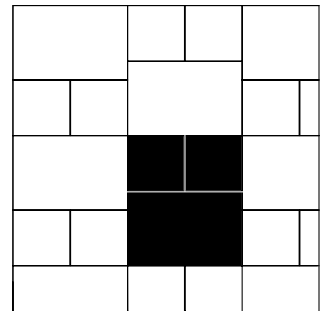

FORMATI:

21

40.8 x 61.4 16" x 24" (1pz) **57.14 %**
30.5 x 30.5 12" x 12" (2pz) **42.86 %**

COLLEZIONI:

dordogne, natural slate

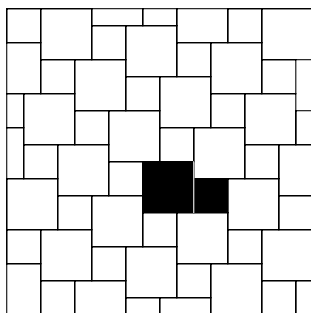

FORMATI:

45.8 × 45.8 18" × 18"
30.5 × 30.5 12" × 12"

22

69.24 %
30.76 %

COLLEZIONI:

dordogne, natural slate

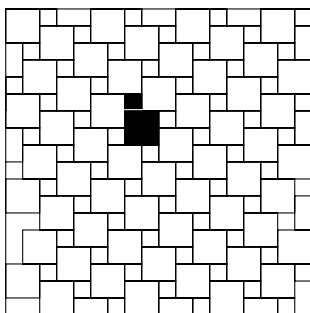

FORMATI:

15 × 15 6" × 6"
30.5 × 30.5 12" × 12"

23

20 %
80 %

COLLEZIONI:

dordogne, natural slate

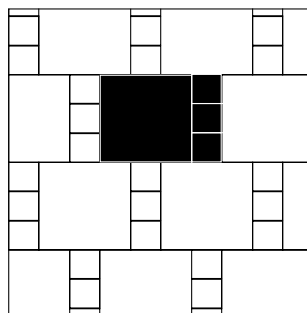

FORMATI:

45.8 × 45.8 18" × 18" (1pz)
15 × 15 6" × 6" (3pz)

24

75.65 %
24.35 %

COLLEZIONI:

dordogne, natural slate

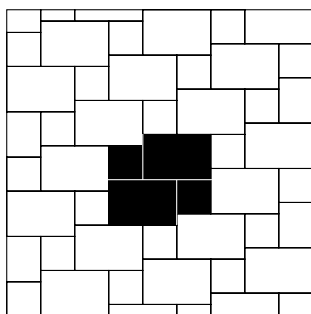

FORMATI:

40.8 × 61.4 16" × 24" (2pz)
30.5 × 30.5 12" × 12" (2pz)

25

73.53 %
26.47 %

COLLEZIONI:

dordogne, natural slate

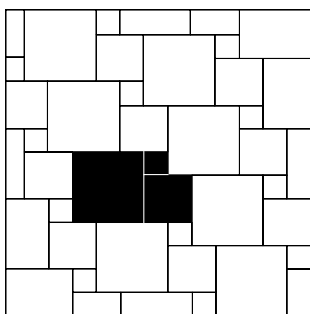

FORMATI:

45.8 × 45.8 18" × 18"
30.5 × 30.5 12" × 12"
15 × 15 6" × 6"

26

64.29 %
28.57 %
7.14 %

COLLEZIONI:

dordogne, natural slate

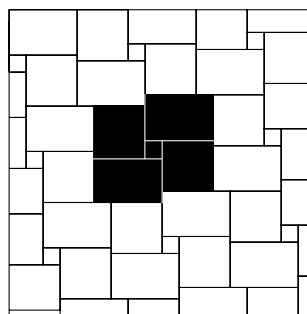

FORMATI:

40.8 × 61.4 16" × 24" (2pz)
45.8 × 45.8 18" × 18" (2pz)
15 × 15 6" × 6" (1pz)

27

52.19 %
43.45 %
4.36 %

COLLEZIONI:

dordogne, natural slate

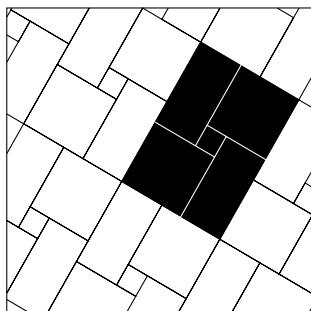

FORMATI:

45 × 45 18" × 18"
30 × 60 12" × 24"
15 × 15 6" × 6"

28

51.43 %
45.71 %
2.86 %

COLLEZIONI:

renaissance

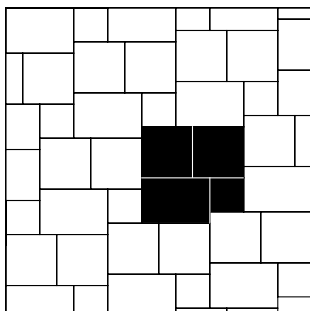

FORMATI:

40.8 × 61.4 16" × 24" (1pz)
45.8 × 45.8 18" × 18" (2pz)
30.5 × 30.5 12" × 12" (1pz)

29

32.65 %
55.10 %
12.24 %

COLLEZIONI:

dordogne, natural slate

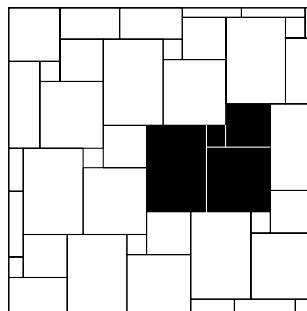

FORMATI:

40.8 × 61.4 16" × 24"
45.8 × 45.8 18" × 18"
30.5 × 30.5 12" × 12"
15 × 15 6" × 6"

30

43.24 %
36.48 %
16.21 %
4.05 %

COLLEZIONI:

dordogne, natural slate

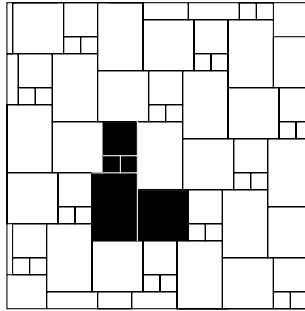

FORMATI:

40.8 × 61.4	16" × 24"	(1pz)	42.10 %
45.8 × 45.8	18" × 18"	(1pz)	35.09 %
30.5 × 30.5	12" × 12"	(1pz)	15.79 %
15 × 15	6" × 6"	(2pz)	7.01 %

COLLEZIONI:

dordogne, natural slate

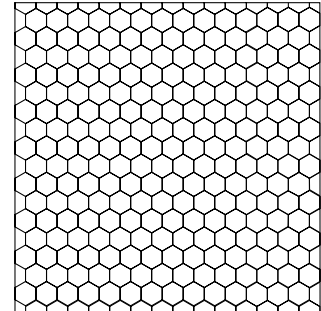

FORMATI:

21 × 18.2	8 1/7/64" × 7 2/3"	100 %
-----------	--------------------	--------------

COLLEZIONI:

icon_ bone white 22.5% + dove grey 22.5% +
gun powder 22.5% + taupe back 22.5% + jet black 10%

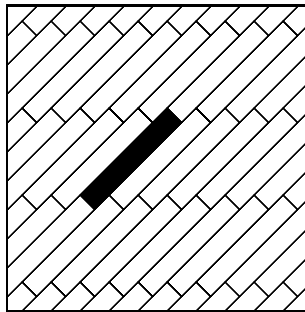

FORMATI:

15 × 90	6" × 36"	100 %
20 × 120	8" × 48"	100 %

COLLEZIONI:

cabane, essence, kauri, stage, wooden

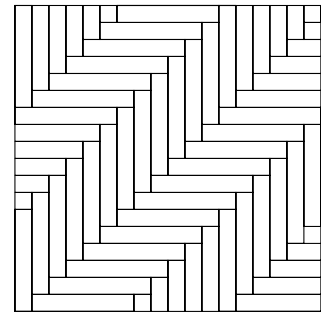

FORMATI:

15 × 90	6" × 36"	100 %
20 × 120	8" × 48"	100 %

COLLEZIONI:

cabane, essence, kauri, stage, wooden

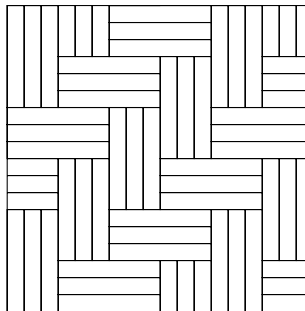

FORMATI:

15 × 90	6" × 36"	100 %
20 × 120	8" × 48"	100 %

COLLEZIONI:

cabane, essence, kauri, stage, wooden

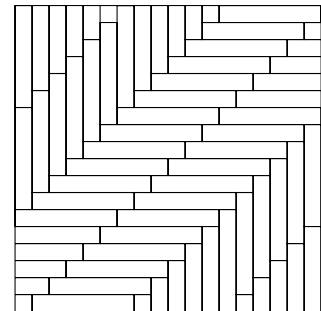

FORMATI:

15 × 90	6" × 36"	100 %
20 × 120	8" × 48"	100 %

COLLEZIONI:

cabane, essence, kauri, stage, wooden

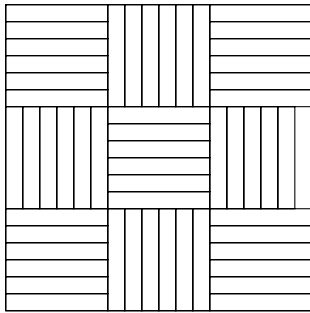

FORMATI: 37

15 x 90 6" x 36"	100 %
—	—
20 x 120 8" x 48"	100 %

COLLEZIONI:

cabane, essence, wooden

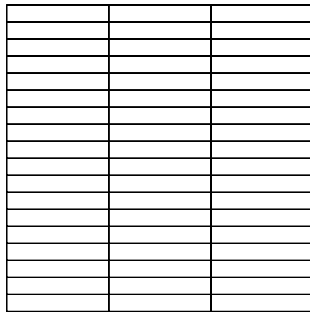

FORMATI: 38

15 x 90 6" x 36"	100 %
—	—
20 x 120 8" x 48"	100 %

COLLEZIONI:

cabane, essence, kauri, wooden

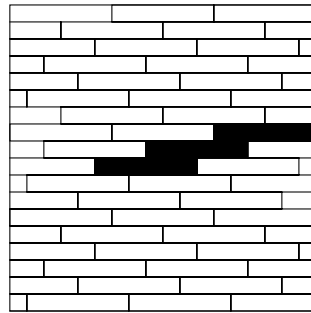

FORMATI: 39

15 x 90 6" x 36"	100 %
—	—
20 x 120 8" x 48"	100 %

COLLEZIONI:

cabane, essence, kauri, stage, wooden

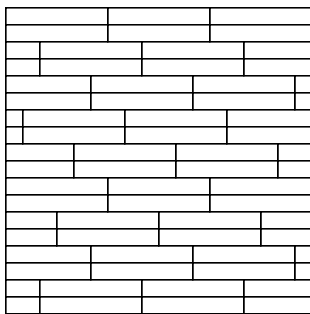

FORMATI: 40

15 x 90 6" x 36"	100 %
—	—
20 x 120 8" x 48"	100 %

COLLEZIONI:

cabane, essence, kauri, stage, wooden

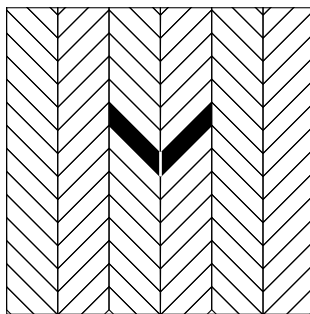

FORMATI: 41

12 x 53 4 ^{23/32} " x 21" SX	50 %
12 x 53 4 ^{23/32} " x 21" DX	50 %

COLLEZIONI:

brazilian slate

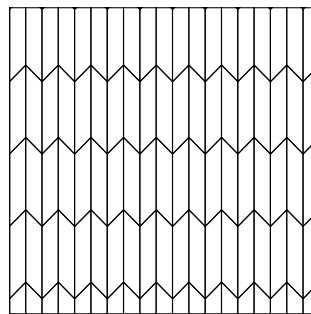

FORMATI: 42

12 x 53 4 ^{23/32} " x 21" SX	50 %
12 x 53 4 ^{23/32} " x 21" DX	50 %

COLLEZIONI:

brazilian slate

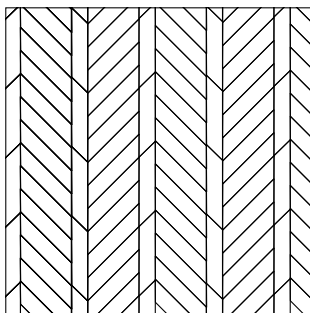

FORMATI: 43

12 x 53 4 ^{23/32} " x 21" SX	50 %
12 x 53 4 ^{23/32} " x 21" DX	50 %

COLLEZIONI:

brazilian slate

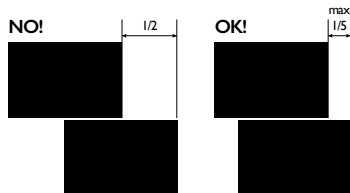

ATTENZIONE ATTENTION - ATENCIÓN - WARNUNG

Si consiglia di mantenere una fuga di 2 mm per la posa in monoformato degli articoli rettificati. Si consiglia di mantenere una fuga di 3 mm per la posa in multiformato (da 2 formati e oltre) degli articoli rettificati.

If you are laying same sized straightened-edged tiles, we recommend you keep a 2 mm joint. If you are laying different sized straightened-edged tiles (two or more sizes) together, we recommend you keep a 3 mm joint.

On conseille de préserver un joint de 2 mm pour la pose en mon format des articles rectifiés. On conseille de préserver un joint de 3 mm pour la pose en multiformat (de 2 formats et plus) des articles rectifiés.

Es wird geraten, eine Fuge von 2 mm bei der Verlegung der geschliffenen Artikel im Einzelformat einzuhalten. Es wird geraten, eine Fuge von 3 mm bei der Verlegung der geschliffenen Artikel als Multiformat (2 Formate und mehr) einzuhalten.

FUGHE JOINT - JOINT - FUGE

Per materiale rettificato prevedere una fuga di almeno 2 mm sul monoformato e necessariamente 3 mm sul multiformato. / Per materiale naturale prevedere una fuga di almeno 4 mm. **Stuccatura:** Si consiglia la stuccatura del prodotto con stucchi a base cementizia o stucchi epossidici di nuova generazione.

For rectified material, we recommend a 2 mm grout at least when using one size only and a 3 mm grout for multisizes laying solution. / For natural material we recommend a 4 mm grout at least. **Grouting:** For the grouting of the material, we recommend cement based grouts or latest generation epoxy grouts.

Pour le matériel rectifié prévoir un minimum de 2 mm de joint et 3 mm pour la pose multiformat. / Concernant le matériel naturel prévoir un joint d'un minimum de 4 mm.

Jointoiment: Nous recommandons de joindre le produit avec des joints à base de ciment ou des joints époxy de nouvelle génération.

Fuer rettifiziertes material-monoverlegung wollen sie bitte eine fugen von 2 mm vorsehen - fuer modulverlegung eine fugen von 3 mm / Fuer naturales materiale eine fugen von 4 mm ca. voraussehen. **Verfugen:** Wir empfehlen, dass Produkt mit einer zementären Fuge oder einer Fuge auf Epoxidharz Basis der neusten Generation zu verfugen.

UNICOMSTARKER
COLLECTION BOOK

408
LAYING
SOLUTION



IT

DISTANZIATORI LIVELLANTI

I distanziatori livellanti sono stati realizzati per migliorare la messa in opera delle lastre di ceramica, semplificando il lavoro del posatore, per ottenere un prodotto finito esteticamente perfetto.

Tutte le migliori aziende del settore ceramico consigliano l'utilizzo dei distanziatori livellanti, per prevenire gli inconvenienti che si possono presentare durante la posa e per ottenere risultati professionali.

I distanziatori livellanti possono essere utilizzati per la posa dei pavimenti rettificati, rivestimenti rettificati, per la posa di piccoli e grandi formati e per la posa di piastrelle sottili.

Questo strumento viene utilizzato per avere una posa a regola d'arte, per avere una perfetta planarità, per evitare l'inconveniente del ritiro del collante, per evitare gradini tra le piastrelle e per evitare contestazioni di posa.

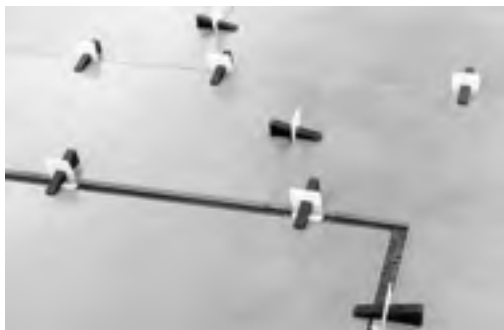
**30 x 60**

EN

TILE LEVELLING SPACERS

The Tile Levelling Spacers have been designed to improve the installation of ceramic slabs as well as simplifying the work of the installer, to obtain an aesthetically perfect finished product. All the best companies in the ceramic sector recommend the use of the tile levelling spacers, to prevent the inconveniences that may arise during installation and to obtain highly professional results.

The tile levelling spacers are suitable for laying rectified floors and rectified surfaces, for laying small as well as larger formats and for also laying thin tiles.

This tool is used to obtain a perfect installation, a perfect flatness and to avoid the inconvenience of the adhesive shrinkage or steps between the tiles and so avoid all those too frequent disputes regarding the laying of the material.

**60 x 120**

FR

CALLES AUTONIVELANTES

Les calles autonivelantes ont été réalisées pour améliorer la pose en œuvre des dalles de céramique, pour faciliter ainsi le travail de pose et obtenir une pose parfaite à règle d'art.

Toutes les meilleures usines dans le secteur de la céramique conseillent l'emploi des calles autonivelantes, ceci. Pour éviter les inconvénients qui peuvent se présenter durant la pose et avoir des résultats professionnels.

Les calles autonivelantes peuvent être employées pour la pose de carreaux de sol rectifiés, faïences, petits et grands formats et avec épaisseurs normales.

Cet outil est utilisé pour obtenir une pose à règle d'art et avoir une planarité parfaite et éviter des soucis avec la colle et des litiges dus à la pose.



DE

NIVELLIER-ABSTANDSHALTER

Die nivellierenden Abstandshalter wurden entwickelt, die Installation von Keramikplatten zu verbessern und die Arbeit des Verlegers zu vereinfachen, um letztendlich ein ästhetisch perfektes Belag zu erhalten.

Die führenden Unternehmen der Keramikindustrie empfehlen die Verwendung von Nivellierdistanzstücken, um eventuelle Unannehmlichkeiten während der Installation zu vermeiden und professionelle Ergebnisse zu erzielen.

Die Nivellierspacer können für die Verlegung aller rektifizierten und nicht rektifizierten Boden- und Wandfliesen, in kleinen und großen Formaten und auch für dünne Fliesen verwendet werden.

Dieses Hilfsmittel wird verwendet, um eine perfekte Installation zu gewährleisten, eine perfekte Ebenheit zu erreichen, die Problematik der Schrumpfung des Klebers zu vermeiden und unschöne Überzahnungen und Kanten zwischen den Fliesen zu vermeiden, um letztendlich Streitigkeiten nach der Verlegung zu vermeiden.

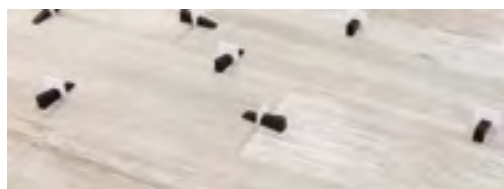
**20 x 120**

409
LAYING
SOLUTION

06

informazioni tecniche

*technical informations
information techniques
technische eigenschaften*

FORMATI

SIZES - FORMATE - FORMATS



schema dei formati disponibili
drawing of available sizes
dessin des formats disponibles
zeichnung der verfügbaren formate

NATURALE

60 × 60
24" × 24"

43

finiture di superficie
surface finishes
finitions de surfaces
oberflächenausführungen

dimensioni formati disponibili
dimensions of available sizes
description des formats disponibles
beschreibung der verfügbaren formate

UNICOMSTARKER
COLLECTION BOOK

412

TECHNICAL
INFORMATION

FASCE DI PREZZO

PRICE RANGES - GROUPES DES PRIX - PREISGRUPPEN

00

numero di fascia di prezzo inteso al metro quadrato naturale
number of the price range per square meter natural
numero fourchette de prix par metre carré naturelle
preiszonennummer pro quadratmeter natürliche

00

numero fascia di prezzo inteso al metro quadrato rettificato
number of the price range per square meter rectified
numero fourchette de prix au metre carré rectifié
preiszonennummer pro quadratmeter rettifizierte

00

numero fascia di prezzo inteso al pezzo
number of the price range per piece
numero fourchette de prix par piece
preiszonennummer pro stück



VARIAZIONE DELLE SFUMATURE DI COLORE

COLOR SHADE VARIATIONS -
VARIATION DES NUANCES DE COULEUR - VARIATION DER FARBNUANCEN

La sfumatura o sfumature nelle piastrelle variano da pezzo a pezzo e da produzione a produzione.

Quando possibile è consigliabile controllare che pezzi provenienti da una singola produzione abbiano variazioni di sfumatura accettabili.

Qualsiasi domanda o dubbio sulla scelta delle mattonelle dovrebbe essere chiarita prima della posa.

The color shade or shades of all tile varies some degree from piece to piece, from each production run to run.

At least several pieces from the same production run should be reviewed whenever possible to determine acceptable color shade variations. Any questions or concerns about your tile selection should be clarified prior to installation.

La nuance ou les nuances des carreaux varient d'une pièce à l'autre et d'une production à l'autre.

Lorsqu'il est possible, il est conseillé de contrôler que des pièces provenant d'une même production possèdent des différences de nuances acceptables. Toute demande ou tout doute concernant le choix des carreaux devrait être formulé et résolu avant la pose.

Die Nuance oder Nuancen der Fliesen ändern sich von Stück zu Stück und von Produktion zu Produktion.

Sofern möglich ist es ratsam zu kontrollieren, dass Teile, die aus einer einzigen Produktion kommen, annehmbare Variationen der Nuancen aufweisen. Alle Fragen oder Zweifel über die Wahl der Fliesen sollten vor der Verlegung geklärt werden.

V1 = aspetto uniforme
V1 = uniform appearance
V1 = aspect uniforme
V1 = gleichförmiges aussehen

V2 = variazione leggera
V2 = slight variation
V2 = légère variation
V2 = leichte variation

V3 = variazione moderata
V3 = moderate variation
V3 = variation modérée
V3 = mäßige variation

V4 = variazione intensa
V4 = substantial variation
V4 = variation intensive
V4 = intensive variation

LETTURA DEL CATALOGO

READING THE CATALOGUE - LA LECTURE DU CATALOGUE - BENÜTZUNG DES KATALOGES



ANTISCIVOLOSITÀ SKID RESISTANCE - ANTIDERAPANT - RUTSCHFESTIGKEIT

I coefficienti di scivolosità si riferiscono ai risultati di un procedimento di prova basato su quanto previsto dalla norma tedesca DIN 51130. I valori espressi da una R seguita da un numero, vanno da 9 come primo livello di antiscivolosità a 13, il massimo.

The anti-slip factors illustrated refer to the results of a previous anti-slip passed on standards prescribed by the German rule DIN 51130. The slip values are expressed by an R followed by a number from 9 to 13, where 9 indicates the lowest anti-slip level and 13 the maximum one.

Les coefficients de nature glissante se rapportent aux résultats d'une procédure d'essai basée sur ce qui est prévu par la norme allemande DIN 51130. Les valeurs exprimées par un R suivi d'un numéro, 9 indique le premier niveau de caractère antidérapant et 13 le maximum.

Die in diesem Katalog genannten Rutschfestigkeitskoeffizienten beziehen sich auf die Ergebnisse eines Verfahrens zur Prüfung der Rutschfestigkeit der Produkte nach der deutschen Norm DIN 51130. Die Rutschfestigkeitswerte werden durch ein R gefolgt durch eine Zahl von 9 bis 13 ausgedrückt, wobei 9 die erste Klasse der Rutschfestigkeit und 13 die maximal erreichbare Klasse darstellt.

of large restaurants, industrial departments where oily or greasy substances are in use; car parks.

Locaux pour la production de denrées alimentaires, riches en graisses, telles que produits laitiers et dérivés, huiles et charcuteries, grandes cuisines du secteur de la restauration, services industriels utilisant des substances glissantes, parcs à voitures.

Räume für die Herstellung fetthaltiger Nahrungsmittel wie Milchprodukte, Öle und Wurstwaren, Großküchen. Für das Gastsättengewerbe Industriebereiche in denen schlipfrige Substanzen verarbeitet werden, Parkplätze.

R9 Zone di ingresso e scale con accesso dall'esterno; ristoranti e mense, negozi, ambulatori.

Entrance halls and stairways with direct access from outdoors; restaurants and canteens, shops, surgeries and clinics, hospitals, schools.

Zones d'entrée et escaliers avec accès depuis l'extérieur; restaurants et cantines, magasins, cabinets de consultation, hôpitaux, écoles.

Eingänge und Treppen mit Zugang von außen, Restaurants und Kantinen, Geschäfte, Arztpraxen, Krankenhäuser, Schulen.

R10 Bagni, docce comuni, piccole cucine di esercizi per la ristorazione; garages e sotterranei.

Communal bathrooms and showers, kitchens of small restaurants; garages and basement.

Bains et douches communs, petites cuisines du secteur de la restauration, garages et souterrains.

Gemeinschaftsbäder und -duschen, kleine Betriebsküchen, Garagen und Kellerstockwerke.

R11 Ambienti per la produzione di generi alimentari; medie cucine di esercizi per la ristorazione; ambienti di lavorazione con forte presenza di acqua e fanghiglia, laboratori, lavanderie, hangars.

Food manufacturing premises, medium sized restaurant kitchens, work areas soiled heavily with water and mud, workshops, laundries, hangars.

Locaux pour la production de denrées alimentaires, cuisines moyennes du secteur de la restauration, locaux de travail caractérisés par une forte présence d'eau et de boue, laboratoires, teinturerie, hangars.

Räume für die Herstellung von Nahrungsmitteln, mittelgroße Betriebsküchen, Arbeitsbereiche mit hohem Wasser- und Schlammanfall, Labors, Wäschereien, Hangars.

R12 Ambienti per la produzione di alimentari ricchi di grassi come: latticini e derivati, oli e salumi; grandi cucine per la ristorazione; reparti industriali con impiego di sostanze scivolose; parcheggi auto.

Premises where foods with a high fat content such as dairy products and by-products, oils and cold cut meats are processed; kitchens

R13 Ambienti con grosse quantità di grassi; lavorazione degli alimenti.

Areas where there are significant quantities of fats or greases; food processing premises.

Räume mit hohem Anfall Substanzen; räume, wo die nahrungsmittel verarbeitet werden.

413

TECHNICAL INFORMATION



RESISTENZA ALL'ABRASIONE

RESISTANCE AGAINST ABRASION - RESISTANCE À L'USURE TIEFEN - ABRIEBBESTÄNDIGKEIT

PEI I Pavimenti soggetti a traffico leggero

Floors exposed to light traffic

Carrelages soumis à un passage léger

Schwach begangene Böden

PEI II Pavimenti soggetti a traffico medio

Floors exposed to medium-light traffic

Carrelages soumis à un passage moyen

Schwach bis mittelstark begangene Böden

PEI III Pavimenti soggetti a traffico medio-forte

Floors exposed to medium heavy traffic

Carrelages soumis à un passage moyennement fort

Mittelstark begangene Böden

PEI IV Pavimenti soggetti a traffico intenso

Floors exposed to heavy traffic

Carrelages soumis à un passage intense

Stark begangene Böden

PEI V Pavimenti soggetti a traffico molto intenso

Floors exposed to very heavy traffic

Carrelages soumis à un trafic très intense

Sehr stark begangene Böden

IL PROGETTO

È di fondamentale importanza capire in quali luoghi è consigliato l'utilizzo di materiali lappati e levigati a campo pieno. Sono indicati ambienti residenziali di pregio, sale da bagno o eleganti spazi commerciali, ma anche tutti gli spazi pubblici soggetti a calpestio medio-basso.

Nelle zone soggette, invece, ad intenso passaggio come ingressi principali, hall, ecc. è necessario prevedere l'utilizzo di stuoie o tappeti.

LA POSA

Il posatore, in quanto responsabile dei lavori, deve essere sempre scelto con la massima cura e deve essere a conoscenza di alcune norme da rispettare scrupolosamente.

In particolare sono fortemente consigliate le moderne fughe a base cementizia semplice, mentre è sconsigliato l'uso di fuganti a base epossidica. Prima dell'utilizzo il posatore deve verificare la compatibilità dei riempitivi per le fughe con la piastrella lappata o levigata seguendo le istruzioni fornite dai produttori di fuganti fatti appositamente per questo tipo di prodotti, rispettando scrupolosamente i tempi di posa e pulizia consigliati. Una volta terminato il lavoro è importante rimuovere i residui dei riempitivi per le fughe quando gli stessi sono ancora freschi.

LA PRIMA PULIZIA

Prima della consegna del lavoro finito e prima dell'utilizzo del pavimento, è necessario che il posatore effettui un lavaggio dopo posa per rimuovere tutti i residui e il normale sporco di cantiere. Nella realizzazione di questa fase è importante che venga utilizzata abbondante acqua pulita per non rovinare il lavoro eseguito.

Una volta trascorsi i tempi di stagionatura dello stucco cementizio è opportuno procedere ad una pulizia più profonda con detergente tipo FABER CEMENT REMOVER o equivalente, attenendosi scrupolosamente alle istruzioni d'uso e diluizioni indicate sulla confezione dal produttore. In caso di utilizzo di stucchi epossidici, rimuoverli FABER EPOXY CLEANER. Prima di lavare è necessario spazzare/aspirare bene il pavimento per poi procedere al lavaggio distribuendo uniformemente la soluzione diluita utilizzando un normale mop-lavapavimenti (mocio), oppure una monospazzola dotata di dischi con tampone di colore verde (MORBIDO) per le grandi superfici. Lasciare agire il prodotto per qualche minuto e risciacquare abbondantemente con acqua calda e pulita, ripetendo il procedimento con cura fino alla completa eliminazione di qualsiasi alone o residuo. Al termine della posa e del lavaggio, se si dovessero riscontrare imperfezioni nel prodotto è bene rivolgersi al rivenditore e/o contattare il nostro ufficio tecnico.

LA PULIZIA ORDINARIA

Affinchè il prodotto levigato o lappato (polished) mantenga la sua naturale lucentezza, la pulizia ordinaria deve essere sempre eseguita con abbondante acqua tiepida utilizzando FABER FLOOR CLEANER o normali detersivi domestici a base neutra.

ATTENZIONE

Nonostante alcuni prodotti pubblicizzino il "non risciacquo" è sempre bene procedere ugualmente con questa fase.

È necessario evitare l'utilizzo di prodotti eccessivamente acidi o eccessivamente basici, spugne abrasive, macchine lucidatrici e cere lucidanti. È consigliato l'utilizzo di lavapavimenti ad acqua e/o a vapore (con acqua decalcificata) sempre e solo in abbinamento a detersivi neutri. Ricordiamo che i nostri prodotti sono stabili e continuamente controllati. L'uso corretto e un trattamento adeguato non causeranno danni al materiale. I nostri prodotti vengono costantemente sottoposti a tutti i test di resistenza alle macchie previsti dalle norme UNIEN.

Come specificato dalla norma UNI 11493:2013 paragrafo 5.2.2: "L'esame visivo della piastrellatura deve essere effettuato da una distanza minima di 1,5 m ad altezza d'uomo. Non è consentita l'illuminazione in luce radente. Gli effetti superficiali non rilevabili in queste condizioni non sono da considerare come difetti."

Unicomstarker declina ogni responsabilità qualora non venissero rispettate le sopra citate norme di posa, pulizia, e manutenzione.

PLANNING

It is of primary importance to figure out where to employ polished and semi-polished tiles. This kind of material is suitable for luxurious housing environments, bathrooms or refined commercial locations as well as public spaces subject to a low-medium foot traffic.

High-traffic areas, such as: main entrances, halls, etc. shall be protected by mats or carpets.

TILE LAYING

The operator in charge of installation shall be picked out attentively and shall have a thorough knowledge of a few rules and abide by them scrupulously.

The modern simple cement-based grouts are highly recommended while we advise against using epoxy-based fixing mortar.

Before laying, the installer shall check that the filling grouts for joints perfect fit the polished and semi-polished tiles. Furthermore, the layer has to follow the instructions given by the grout and mortar manufacturers and keep to the recommended laying times and scheduled cleaning strictly. After grouting it is important to remove all traces of remaining filling materials when these are still wet.

FIRST CLEANING:**POST-INSTALLATION AND PRIOR TO HANDOVER**

Prior to handover the finished work and prior to the tiled floor being used, the tile layer is responsible for washing the floor after the installation process to remove any grout residue and site dirt and dust. In this first process of cleaning use plenty of clean water thus preventing the just tiled floor from being damaged.

Once the cement-based grout has cured, it is advisable to clean thoroughly using a detergent, FABER CEMENT REMOVER or equivalent product, by following the directions for use to the letter and at the dilutions recommended by the manufacturer as specified on the product packaging. If epoxy-based grouts are used, clean up any residue using FABER EPOXY CLEANER. Prior to washing, sweep/vacuum the floor thoroughly and then wash by applying the diluted solution to the section of floor being cleaned evenly using a normal floor mop. For large spaces, clean using a single brushing machine with green pad (SOFT). Let the cleansing solution sit on the tiles for a few minutes and then wipe it away rinsing with warm and clean water thoroughly. Repeat this process until no haze or residue remains. Should any flaws become apparent after tile laying and cleaning, please contact the store and/or our technical office.

ROUTINE CLEANING

In order for polished or semi-polished tiled floor to maintain its natural shine, it should be regularly washed with plenty of lukewarm water and FABER FLOOR CLEANER or a normal neutral-based household detergent.

IMPORTANT NOTE

Even if some products write "no rinsing required" it is recommended to rinse out after use.

Do not use too acid or too basic products, abrasive sponges, floor polishers and waxes. It is recommended to use a water and/or steam (with decalcified water) floor washer in combination with neutral detergents. Please note that our products are stable and constantly checked. A correct use and a proper treatment will avoid any damage to the material.

In addition, our products are constantly subject to stain resistance tests, as provided for by UNI EN standards.

According to UNI 11493:2013 Standard, paragraph 5.2.2: "A tiled floor shall be visually inspected at a minimum distance of 1.5 m at eye-level. Oblique lighting is not allowed. Surface effects that under these conditions could not be detected, shall not be considered as a defect."

Unicomstarker declines all responsibility for damages caused by non-observance of the above recommended instructions for laying, cleaning and maintenance.

**NORME DI POSA E MANUTENZIONE
MATERIALI LEVIGATI A CAMPO PIENO**LAYING AND MAINTENANCE INSTRUCTIONS FOR POLISHED TILES - RÈGLES POUR LA POSE ET L'ENTRETIEN DES
CARREAUX POLIS - GEBRAUCHANWEISUNG FUER VERLEGUNG UND PFLEGEVON POLIERTEN MATERIALIEN

LE PROJET

Il est très important de comprendre la destination d'utilisation des carreaux polis et semi-polis.

Ce type de produit est approprié pour environnements de logement de luxe, salles de bains et locaux commerciaux élégants ainsi que tous les espaces publics soumis à un trafic modéré-moyen.

Les zones de passage intensif, tels que: entrées principales, salles, etc. doivent être protégées par des nattes ou des tapis.

LA POSE

Nous recommandons vivement de confier la pose à un poseur professionnel qui doit avoir une connaissance approfondie de certaines règles et les respecter scrupuleusement.

Les mortiers modernes à base de ciment sont particulièrement recommandés pendant que nous déconseillons l'utilisation de coulis à l'époxy.

Avant la pose, l'installateur doit vérifier que le matériaux de remplissage pour joints soient appropriés pour carreaux polis et semi-polis et doit suivre les instructions fournies par les fabricants de mortier en se tenant strictement aux temps de pose et de nettoyage recommandés.

Après le jointoiment, il faut éliminer rapidement tout résidu de mortier sur les carreaux lorsqu'il est encore frais.

PREMIER NETTOYAGE «APRÈS LA POSE» ET AVANT LA LIVRAISON

Avant de remettre et d'utiliser le sol carrelé, le carreleur est responsable du lavage des carreaux fraîchement posés afin d'éliminer tous les résidus après la pose et les salissures de chantier. Ce premier processus de nettoyage doit être effectué soigneusement et avec beaucoup d'eau propre, ce qui évite d'endommager le sol juste carrelé.

Une fois que le délai de séchage du mortier de jointement à base de ciment s'est écoulé, il faut procéder à un nettoyage soigneux avec un détergent type FABER CEMENT REMOVER ou un produit équivalent, en respectant scrupuleusement le mode d'emploi et les proportions de dilution indiquées sur l'emballage par le fabricant. Lorsque vous utilisez des mortiers de jointement à base époxy, éliminez tous les résidus en utilisant le détergent FABER EPOXY CLEANER. Avant le nettoyage, passer un aspirateur/balayer soigneusement le sol, puis le laver en appliquant la solution diluée uniformément sur la section de sol à nettoyer avec un balai serpillière normal. Pour les grandes surfaces, vous pouvez utiliser une monobrosse munie de disques avec patin vert (SOUPLE). Laissez agir sur les carreaux pendant quelques minutes, puis rincez soigneusement et abondamment à l'eau tiède et propre. Répétez ce processus jusqu'à élimination complète de tout halo ou résidu. Si des imperfections surviennent à la fin de la pose ou après lavage, s'adresser au revendeur et/ou contacter notre bureau technique.

NETTOYAGE DE ROUTINE

Pour que le carrelage poli ou semi-poli conserve les caractéristiques de brillance, il doit être régulièrement nettoyé avec beaucoup d'eau tiède et le détergent FABER FLOOR CLEANER ou un détergent domestique normal à base neutre.

AVERTISSEMENT

Même si certains produits sont classés comme "sans rinçage", il est recommandé de rincer après utilisation.

Ne pas utiliser des produits trop acides ou trop basiques, des éponges abrasives, des lustreuses et des cires. Il est recommandé d'utiliser une machine de nettoyage à l'eau et/ou à la vapeur (avec eau adoucie) toujours et uniquement en combinaison avec des détergents neutres.

Nos produits sont stables et contrôlés continuellement. Une utilisation correcte et un traitement approprié éviteront des dommages au matériel. En outre, nos produits sont constamment soumis à des tests de résistance aux taches, comme prévu par les normes UNI EN.

Selon le paragraphe 5.2.2 de la Norme UNI 11493.2013: "L'examen visuel du carrelage doit être effectué à une distance minimale de 1,5 m à hauteur des yeux. L'utilisation de lumière rasante est interdite. Les effets de surface qui ne peuvent pas être détectés dans ces conditions, ne doivent pas être considérés comme des défauts."

Unicomstarker décline toute responsabilité en cas de dommages causés au carrelage découlant du non-respect des instructions ci-dessus recommandées pour la pose, le nettoyage et l'entretien.

PLANUNG

Es ist sehr wichtig herauszufinden, an welchen Orten die polierten und teilpolierten Fliesen verlegt werden sollen. Dieses Material ist geeignet zur Verlegung in Luxuswohnungen, Bädern oder Einkaufszentren sowie auch für alle öffentlichen Bereiche mit mittel-niedrigem Fußgängerverkehr.

Passagen mit intensivem Durchgang wie Haupteingänge, Hallen usw. sollten durch Matten oder Teppiche geschützt werden.

FLIESENVERLEGUNG

Der für die Verlegung verantwortliche Arbeiter sollte mit Bedacht ausgewählt werden, da er über gründliche Kenntnisse verfügen muss und es einige Regeln zu beachten gilt, die gewissenhaft zu befolgen sind.

Besonders die modernen, einfachen zementbasierten Fugen sind zu empfehlen, während die Verwendung von Epoxid-basiertem Fugenmörtel nicht ratsam ist.

Vor der Verlegung sollte der Bodenleger prüfen, ob der Füllstoff für Fugen perfekt zu polierten und teilpolierten Fliesen passt. Er sollte auch die Anweisungen der Hersteller des Fugenmörtels, der speziell für diese Art von Produkt entwickelt wurde, sowie die empfohlenen Verlege Zeiten und die vorgesehene Reinigung genau befolgen.

Nach der Stuckatur ist es wichtig, alle Spuren von restlichem Fugenfüllstoff zu entfernen, solange diese noch feucht sind.

ERSTE REINIGUNG NACH DER „FLIESENVERLEGUNG“ UND VOR DER ÜBERGABE

Vor Übergabe und Nutzung des fertigen Bodens ist der Fliesenleger für das Abwaschen der frisch verlegten Fliesen verantwortlich, um alle Verlegerückstände und normalen Baustellenschutz- und Staub zu entfernen. Dieser erste Reinigungsprozess soll gründlich und mit reichlich sauberem Wasser erfolgen, um zu verhindern, dass der gerade geflieste Boden beschädigt wird.

Sobald der zementhaltige Mörtel ausgehärtet ist, muss eine gründliche Reinigung mit FABER CEMENT REMOVER oder einem gleichwertigen Reinigungsmittel erfolgen. Dabei sind die auf der Verpackung aufgedruckten Anweisungen des Herstellers für den Gebrauch und eventuell vorzunehmender Verdünnung strengstens einzuhalten. Bei Verwendung von Epoxidmörtel sind alle Rückstände mit FABER EPOXY CLEANER zu entfernen. Vor der Reinigung den Boden gründlich fegen/absaugen und anschließend waschen, indem die verdünnte Lösung mit einem normalen Bodenwischer gleichmäßig auf den zu reinigenden Bodenabschnitt aufgetragen wird. Für größere Flächen können Sie eine Scheibe mit grünem Pad (SOFT) ausgestattete Einbürstenreinigungsmaschine verwenden. Lassen Sie die Reinigungslösung einige Minuten auf den Fliesen wirken und spülen sie diese dann mit gründlich warmem und sauberem Wasser ab. Wiederholen Sie diesen Vorgang, bis keine Schleier oder Rückstände mehr vorhanden sind. Sollten nach dem Verlegen und Reinigen der Fliesen Mängel festgestellt werden, wenden Sie sich bitte an den Händler und/oder unsere technische Abteilung.

ROUTINE-REINIGUNG

Damit polierter oder halbpolierter Fliesenboden seinen natürlichen Glanz behält, sollte eine Routine-Reinigung regelmäßig mit reichlich lauwarmem sauberem Wasser und FABER FLOOR CLEANER oder einem normalen neutralen Haushaltsputzmittel erfolgen.

WICHTIGER HINWEIS

Auch wenn für einige Produkte "Kein Spülen erforderlich" empfohlen wird, ist es ratsam, diese nach dem Gebrauch auszuspülen.

Verwenden Sie keine zu sauren oder zu basischen Produkte, Scheuerschwämme, Bohnerwache oder ähnliches. Verwenden Sie eine Wasser und / oder Dampf- Reinigungsmaschine (mit entkalktem Wasser) in Kombination mit neutralen Reinigungsmitteln.

Unsere Produkte sind stabil und ständig überprüft. Durch eine korrekte Verwendung und ordnungsgemäße Behandlung wird eine Beschädigung des Materials vermieden.

Darüber hinaus werden unsere Produkte gemäss UNI EN-Normen ständig Fleckenbeständigkeitstests unterzogen.

Laut Uni 11493.2013 Absatz 5.2.2: "Ein Fliesenboden sollte aus einer Mindestentfernung von 1,5 m in Augenhöhe überprüft werden. Schräg einfallendes Licht ist nicht erlaubt. Oberflächeneffekte, die unter diesen Bedingungen nicht erkannt werden konnten, sind nicht als Fehler zu betrachten"

Unicomstarker übernimmt keine Verantwortung für Schäden, die durch Nichtbeachtung der oben genannten empfohlenen Hinweise zu Verlegung, Reinigung und Pflege verursacht werden.



italiano

MANUTENZIONE ORDINARIA

Faber Floor Cleaner (resa 2000 m² / senza risciacquo): il detergente neutro semplice da usare, specifico per la manutenzione ordinaria della ceramica e del gres porcellanato.

Diluire il prodotto: 2-3 tappi in un secchio di acqua (5 litri). Utilizzare con metodi tradizionali: straccio & spazzolone, mop. Il prodotto può essere utilizzato anche con l'ausilio di macchinari lavapavimenti. Fare riferimento alla scheda tecnica del produttore.

MANUTENZIONE STRAORDINARIA

Faber Tile Cleaner; detergente multiuso ad azione combinata, efficace contro lo sporco di natura sia organica sia inorganica. Diluire il prodotto da 1:3 fino ad 1:10 in base alla tenacia dello sporco. Per patine superficiali, macchie e sporco ostinato può essere utilizzato puro. Applicare il prodotto con monospazzola o metodi tradizionali, lasciare agire per 10-15 minuti e risciacquare abbondantemente con acqua. Fare riferimento alla scheda tecnica del produttore.

PULIZIA DI BASE

Faber Cement Remover in caso di residui di stuccatura cementizia; Faber Epoxy Cleaner in caso di stuccatura epossidica.

Detergenti specifici per la pulizia di fine cantiere, eliminato tutti i residui di stuccatura riportando la superficie al suo aspetto originale. Applicare il prodotto con monospazzola o metodi tradizionali, lasciare agire per 10-15 minuti e risciacquare abbondantemente con acqua. Fare riferimento alla scheda tecnica del produttore.

SMACCHIATURA

Faber Coloured Stain Remover in caso di macchie colorate (caffè, vino, inchiostri, pennarelli); Faber Oil & Grease Remover in caso di macchie grasse (cibi grassi, olii alimentari, olii minerali). Applicare lo smacchiatore direttamente sulla macchia da estrarre. Lasciare agire per almeno 2-3 ore, risciacquare con acqua e valutare il risultato. Ripetere l'applicazione se necessario. In caso di macchie profonde ed ostinate entrambi gli smacchiatori possono essere lasciati agire senza alcun problema anche per tempistiche molto lunghe (12-24 ore) al fine di ottenere la smacchiatura totale. Fare riferimento alle schede tecniche del produttore.



english

ROUTINE MAINTENANCE

Faber Floor Cleaner (coverage: 2000 m²/ no need to rinse): easy-to-use neutral pH detergent, ideal for ordinary maintenance of porcelain and ceramic tiles.

Dilution: 2-3 caps of detergent in 5 litres of water. Methods of application: cloth & scrubbing brush, mop. The detergent can also be applied and worked over using professional floor cleaners. Refer to the manufacturer's data sheet.

EXTRAORDINARY MAINTENANCE

Faber Tile Cleaner: multipurpose detergent with combined action, effective against both organic and inorganic dirt. Dilution: from 1:3 to 1:10 depending on dirt intensity. For surface patinas, stains and stubborn dirt, the product can be used undiluted. Apply the product and work over using a single disc scrubbing brush or traditional methods, let it sit for 10-15 minutes and then rinse with water thoroughly. Refer to the manufacturer's data sheet.

BASIC CLEANING

Faber Cement Remover ideal for cleaning cement-based grout residues.

Faber Epoxy Cleaner ideal for cleaning epoxy-based joint grout residues.

Detergents ideal for "post-installation" cleaning, removing all grout residues, bringing out the original appearance of the tile surface back. Apply the product and work over using a single-brushing machine or traditional methods; let it sit for 10-15 minutes and then rise with plenty of water. Refer to the manufacturer's data sheet.

STAIN REMOVAL

Faber Coloured Stain Remover ideal for getting rid of coloured stains (coffee, wine, inks, markers); Faber Oil & Grease Remover ideal for cleaning up oily and greasy stains (fatty foods, edible oils, mineral oils). Apply the remover directly on the stain. Let the product sit for at least 2-3 hours, then rinse with water and repeat the application, if necessary. In case of tough and stubborn stains both removers can be let sit for much longer than 2-3 hours (12-24 hours) without any problem, thus removing stains completely. Refer to the manufacturer's data sheet.

PULIZIA E MANUTENZIONE

CLEANING AND CARE - NETTOYAGE ET PROTECTION - REINIGUNG UND SCHUTZ



français

ENTRETIEN DE ROUTINE

Faber Floor Cleaner (rendement: 2000 m²/sans rinçage nécessaire): détergent à pH neutre facile à utiliser, idéal pour l'entretien ordinaire de grès cérame et céramique.

Dilution: 2-3 bouchons de détergent dans 5 litres d'eau. Méthodes d'application: étalez le produit sur le sol en utilisant un chiffon et brosse, ou un balai. Le détergent peut également être appliqué et étalé sur le sol à l'aide de laveuses professionnelles. Reportez-vous à la fiche technique du fabricant.

ENTRETIEN SUPPLÉMENTAIRE

Faber Tile Cleaner: détergent polyvalent à action combinée, efficace contre les salissures organiques et inorganiques. Dilution: de 1:3 à 1:10 selon l'intensité de la saleté. Pour les patines de surface, les taches et les saletés les plus tenaces, utilisez le produit en solution concentrée. Appliquer le produit et l'étaler sur le sol en utilisant une monobrosse munie d'un disque unique ou avec les méthodes traditionnelles. Laisser agir pendant 10-15 minutes puis rincer abondamment à l'eau. Reportez-vous à la fiche technique du fabricant.

NETTOYAGE DE BASE « APRÈS LA POSE »

Faber Cement Remover pour nettoyer les surfaces des résidus de mortier à base de ciment.

Faber Epoxy Cleaner pour nettoyer les surfaces des résidus de mortier à base époxy.

Détergents idéaux pour le nettoyage "après la pose", éliminant tous les résidus de mortier, faisant ressortir l'aspect d'origine de la surface des carreaux. Appliquer le produit et l'étaler en utilisant une monobrosse ou des méthodes traditionnelles; laisser agir pendant 10 à 15 minutes puis remonter avec beaucoup d'eau. Reportez-vous à la fiche technique du fabricant.

ENLÈVEMENT DES TACHES

Faber Coloured Stain Remover pour enlever les taches colorées (café, vin, encres, marqueurs); Faber Oil & Grease Remover pour nettoyer les surfaces tachées d'huile et de graisse (aliments gras, huiles comestibles, huiles minérales). Verser le dégraissant directement sur la tache. Laisser agir pendant au moins 2-3 heures, puis rincer à l'eau et répéter l'application, si nécessaire. En cas de taches tenaces, les deux produits peuvent être laissés agir plus longtemps (12-24 heures) sans aucun problème, éliminant ainsi complètement les taches. Reportez-vous à la fiche technique du fabricant.



deutsch

ROUTINEPFLEGE

Faber Floor Cleaner (Abdeckung Ergiebigkeit: 2000 m² / kein Nachspülen notwendig): einfach zu verwendendes neutrales Reinigungsmittel, ideal für die normale Pflege von Feinsteinzeug und Keramikfliesen.

Verdünnung: 2-3 Kappen in 5 Liter Wasser. Anwendung: Lappen & Bürste, Mopp. Das Reinigungsmittel kann auch mit professionellen Bodenreinigern aufgetragen und bearbeitet werden. Siehe Datenblatt des Herstellers.

AUSSERORDENTLICHE PFLEGE

Faber Tile Cleaner: Mehrzweckreinigungsmittel mit kombinierter Wirkung, das sowohl gegen organischen als auch gegen anorganischen Schmutz wirkt. Verdünnung: von 1:3 bis 1:10 je nach Schmutzintensität. Bei Oberflächenpatina, Flecken und hartnäckigem Schmutz kann das Produkt in einer unverdünnten/konzentrierten Lösung verwendet werden. Die Lösung mit einer Einscheibenbürste oder herkömmlichen Methoden auftragen und bearbeiten. 10-15 Minuten wirken lassen und gründlich mit Wasser nachwischen. Siehe Datenblatt des Herstellers.

GRUNDREINIGUNG

Faber Cement Remover zur Entfernung von zementhaltigen Fugenmörtelresten; Faber Epoxy Cleaner zur Entfernung von Epoxy-Fugenmörtelresten.

Reinigungsmittel, ideal für die Reinigung nach Abschluss der Bau- und Verlegearbeiten, um alle Fugenreste zu entfernen und das ursprüngliche Erscheinungsbild der Fliesenoberfläche wieder herzustellen. Tragen Sie das Produkt auf und bearbeiten Sie es mit einer Einbürstenreinigungsmaschine oder herkömmlichen Methoden. 10-15 Minuten wirken lassen und dann mit viel Wasser nachwischen. Siehe Datenblatt des Herstellers.

FLECKENTFERNUNG

Faber Coloured Stain Remover ideal zur Entfernung von farbigen Flecken (Kaffee, Wein, Tinte, Marker). Faber Oil & Grease Remover ideal zur Entfernung von öligen und fettigen Flecken (fetthaltige Lebensmittel, Speiseöle, Mineralöle). Tragen Sie den Fleckentferner direkt auf den Fleck auf. Lassen Sie das Produkt mindestens 2-3 Stunden einwirken, wischen Sie es dann mit Wasser nach und wiederholen Sie die Anwendung, falls erforderlich. Bei tiefen und hartnäckigen Flecken können beide Fleckentferner problemlos länger als 2-3 Stunden (12-24 Stunden) einwirken, wodurch Flecken vollständig entfernt werden.

Siehe Datenblatt des Herstellers

Gli ordini di materiale debbono essere formulati per iscritto e anche se raccolti da nostri agenti od intermediari, s'intendono accettati soltanto a seguito di conferma della nostra Direzione.

I prezzi indicati sui nostri listini non sono impegnativi; di conseguenza ci riserviamo il diritto di modificarli prima dell'accettazione dell'ordine.

Anche dopo la conferma d'ordine e fino al momento della consegna del materiale sarà nostra facoltà disporre variazioni del prezzo per sopravvenuti aumenti dei costi di materie prime, mano d'opera, combustibili, spese di produzione.

I pallets, gli imballaggi effettuati a discrezione della venditrice sono fatturati al costo e non vengono accettati in restituzione.

Tutti i pagamenti devono essere fatti nei termini pattuiti presso la nostra Sede di Fiorano Modenese.

In caso di ritardo il compratore inadempiente sarà tenuto a corrispondere gli interessi di mora della scadenza del termine contrattuale nella misura del tasso medio praticato dagli Istituti Bancari sulla piazza di Modena, salva in ogni caso la risarcibilità dei maggiori danni del mancato rispetto dei termini.

Ci darà la facoltà di sospendere la consegna di tutti i materiali comunque ordinati senza necessità di comunicazione alcuna.

I termini di consegna hanno carattere indicativo; eventuali ritardi nelle consegne, interruzioni, sospensioni parziali o totali delle forniture non daranno diritto ad indennizzi o risarcimenti danni.

La consegna del materiale s'intende effettuata franco stabilimento.

Ogni nostra responsabilità cessa con la consegna al vettore; il materiale viaggia a rischio e pericolo del destinatario per cui non si accettano contestazioni per eventuali rotture o manomissioni. Eventuali accordi con spedizionieri, ivi compreso il pagamento del prezzo del trasporto s'intendono sempre conclusi in nome e per conto dell'acquirente che fin d'ora ratifica ed accetta il nostro operato.

Il materiale s'intende venduto con patto di riservato dominio; per cui resterà di nostra proprietà fino ad avvenuto pagamento.

La garanzia per eventuali difetti o vizi è limitata al materiale di prima scelta, salva in ogni caso, una tolleranza del 5%. Per il materiale di scelta diversa non sarà dovuta garanzia alcuna tanto per la sua qualità che per idoneità all'uso.

L'obbligo di garanzia ci impegna alla sola sostituzione del materiale, con esclusione di qualsiasi responsabilità per danni diretti o indiretti dal compratore.

Eventuali reclami in merito alla qualità, tipo del materiale dovranno pervenirci entro otto giorni dalla consegna. Il compratore si impegna a tenere a disposizione le partite contestate così da consentire il controllo dei difetti denunciati.

In ogni caso la posa in opera del materiale ci esonera da qualsiasi responsabilità, in quanto è fatto tassativo l'obbligo al compratore di controllare prima della utilizzazione che il prodotto sia di suo gradimento.

Nessuna perizia potrà essere promossa su tutti i ns. materiali se non pervenirà direttamente e preventivamente alla ns. sede il decreto di nomina del perito ed in tempo utile per intervenire alle operazioni peritali.

Nessuna domanda di difesa o di merito potrà essere promossa dal compratore se prima non saranno integralmente pagati tutti gli importi delle fatture per materiali ritirati.

Per nessuna ragione l'acquirente potrà restituire materiale senza espressa autorizzazione scritta. In caso di scioperi o serrate, mancato o ridotto approvvigionamento di materie prime, difficoltà di trasporti, guerre, insurrezioni, interruzioni di comunicazioni comunque provocate, cassa integrazione, guasti ai forni ed ogni altro avvenimento imprevedibile, ci riserviamo la facoltà di sospendere le spedizioni ed anche di annullare ordini senza che ciò possa dar diritto all'acquirente di richiedere indennizzi o risarcimenti di danni.

Per qualsiasi controversia o contestazione sarà esclusivamente competente il Foro di Modena.

All orders must be in written form and - even if drawn up by our agents - are to be considered confirmed from us.

Price of our Price list are not binding; we could make changes before accepting orders.

Even after an order confirmation, until the delivery, it is within our authority to make price changes, due to higher costs of raw materials, labour, fuel or production costs.

All payments must be made within the agreed term directly to our Headquarters in Fiorano Modenese.

Any costs due to delayed payments or extended terms are at the buyer's expense. For failure to respect terms of payment we reserve the right to suspend all further consignments of goods on order without any communication.

Delivery dates are purely indicative; any eventual delay in delivery, interruption, total or partial suspension of supplies, are not reason for indemnity or compensation for damages.

Goods are delivered ex-factory.

Our responsibility ends upon consignment of goods to driver; goods travel at the risk of the receiver and for this reason we do not accept claims for damaged or tampered goods. Eventual agreements with shipping agents, even if transports costs are included, are understood always to be concluded on behalf of the buyer and in his name thus ratifying and accepting our actions.

All goods remain our property until payment has been fully effected.

Guarantee against defects is limited to first choice goods and to quantities above the accepted allowance of 5%. For goods of inferior choice we are not obliged to guarantee either quality or suitability. The obligation of guarantee commits us to the sole replacement of goods with the exclusion of any responsibility for damages - direct or indirect - suffered by the buyer.

Any eventual claim regarding quality, quantity or type of material must reach us within 8 days of delivery date. Buyers commit themselves to hold any claimed goods at our disposal, thus allowing us to control denounced defects.

In all cases the laying of tiles exempts us from any responsibility as it is compulsory that products are controlled by the buyer before being put into use.

No survey will be promoted on our materials if the decree of appointment of the expert does not come directly and beforehand to our offices giving enough time for us to be present during the expert's control.

No deference of merit application will be promoted by the purchaser unless all the invoice costs for materials already collected have been entirely paid.

For no reason may a buyer return goods without our written authorisation.

In case of strikes, closure, reduction or lack of raw materials, transport-problems, war, revolt, interruption of communications - whatever the reason - kilns out of order or any another unforeseen event, we reserve the right to suspend deliveries and even cancel orders without the buyers having any right to claim damages.

The law-courts of Modena are exclusively responsible in handling any controversy or claim whatsoever.

CONDIZIONI GENERALI DI VENDITA E RISERVATO DOMINIO

GENERAL SALES AND PROPERTY CONDITIONS - CONDITION GENERALES DEVENTE ET PROPRIÉTÉ -

ALLGEMEINEVERKAUF, LIEFERUNGS UND ZAHLUNGSBEDINGUNGEN UND EIGENTUMVORBEHALT

Toute commande de marchandise, doit être formulée par écrit et, même si prise par un de nos agents ou intermédiaire, s'entend acceptée seulement suite à une confirmation de notre direction.

Les prix indiqués sur nos tarifs, ne sont pas formels : en conséquence nous nous réservons le droit de les modifier avant l'acceptation de la commande. Même après la confirmation de la commande et jusqu'au moment de la livraison de la marchandise, nous serons dans la faculté de varier les prix dans le cas où des augmentations des coûts de matières premières, main d'œuvre, combustible, frais de production, soient survenus. Les palettes et les emballages effectués à discrétion du vendeur, sont facturés au coût et ne sont pas acceptés de retour.

Tous les paiements doivent être effectués selon les délais fixés après de notre siège de Fiorano Modenese.

En cas de retard l'acheteur sera obligé à verser les intérêts de retard de l'échéance du terme contractuel dans la mesure du taux moyen pratiqué par les instituts bancaires sur la place de Modena sauf de toute manière le remboursement des dégâts plus importants. La manqué de respect des délais de paiements nous donnera la faculté de suspendre la livraison de tous les articles par vous commandés sans pour autant être obligé de vous communiquer quoi que ce soit.

Les délais de livraison sont purement indicatifs ; les retards éventuels dans les livraisons, les interruptions, arrêts totaux des fournitures ne donnerons aucun droit à indemnités ou remboursements de dégâts.

La livraison de la marchandise s'entend effectué départ usine. Toute responsabilité de notre part cesse avec la livraison au transporteur, la marchandise voyage aux risques et périls du destinataire, donc aucune réclamation pour caisses éventuelles sera acceptée.

Les différents accords pris avec les maisons de transports, y compris le paiement du prix de transport, s'entend toujours conclus au nom et pour le compte de l'acheteur qui jusqu'à présent ratifié et accepte nos articles.

La marchandise s'entend vendue appartenant au fournisseur elle restera donc de notre propriété jusqu'au paiement.

La garantie pour éventuels défauts est limitée au matériel de premier choix et avec une tolérance de 5%.

Pour la marchandise de choix différent aucune garantie ne sera due soit pour sa qualité soit pour l'aptitude à son usage.

L'obligation de garantie nous engage seulement la substitution du matériel en excluant toute responsabilité pour dégâts directs ou indirects subis par l'acheteur.

Les réclamations éventuelles concernant la qualité, quantité, type de marchandise doivent nous parvenir entre les huit jours de la date de livraison. L'acheteur s'engage à garder à disposition les parties contestées de manière à consentir le contrôle des défauts dénoncés. De toute façon la pose de l'article nous exempte de toute responsabilité, car l'acheteur a le devoir de contrôler, avant l'utilisation, que le produit soit de sa convenance.

Aucune expertise ne pourra être opérée sur tous nos produits si directement et à l'avance ne nous parviendra pas à notre siège le décret de désignation de l'expert et en temps utile pour intervenir aux opérations d'expertise.

Aucune demande de défense ou de mérite ne pourra être formulée par l'acheteur si auparavant ne seront pas entièrement payées toutes les factures pour le matériel livré.

En aucun cas l'acheteur pourra rendre la marchandise sans avoir reçu notre autorisation par écrit.

En cas de grèves ou barrages, réduction ou manque d'approvisionnement de matières premières, difficulté de transports, guerres, interruptions de communications de toute façon provoqués, caisse d'intégration, arrêt des fours et tout autre événement imprévu nous nous réservons la faculté de suspendre les livraisons et même d'annuler les commandes sans pour autant que ceci puisse donner le droit à l'acheteur de demander les indemnités ou le remboursement de dégâts.

Pour toute discussion ou contestation sera exclusivement compétent le tribunal de Modena.

Alle Aufträge sind schriftlich zu erteilen und sind fuer uns dann verbindlich, wenn sie von uns bestaetigt worden sind, das gilt insbesondere fuer Auftraege, die durch Vertreter, Reisende, usw. entgegengekommen werden.

Die in unsere Preisliste angegebenen Preise sind unverbindlich, infolgedessen behaelt sich der-Verkaefer das Recht vor dieselben, vor der Auftragsannahme zu aendern. Nach der Auftragsbestaetigung und bis zur Auslieferung der-Ware steht es dem Verkaefer den Preis, falls Rohstoffen – Herstellungs – oder Belegschaftskostenerhoehungen da zwischen gekommen sind, zu aendern.

Die Berechnung der Preise erfolgt in der angegebene Waehrung. Falls keine besondere Zahlungspflicht vereinbart ist, sind alle Rechnungen innerhalb von 30 Tagen rein netto ab Zugang der-Ware faellig. Im Falle der Zahlung nach faelligem schuldet der-Kaeufer Zinsen in Hoehe von mindestens 3% ueber dem jeweiligen, in der Bundesrepublik geltenden Wechseldiskontsatz, und zwar fuer die Zeit vom Verfalltag bis zum Zahlungstag. Die Zurueckbehaltung von Zahlungen oder Waeren wegen ungeklaerter Ansprueche des bestellers und die Aufrechnung gegenueber den Anspruechen des Verkaeufers sind ausgeschlossen. Ist der Kaeufer mit einer Zahlung im Verzug oder hat er seine Zahlungen eingestellt, so ist der-Verkaefer vorbehaltlich seiner sonstigen Rechte befuegt, Vorauszahlung oder Sicherheitsleistung zu verlangen.

Auch kann er in diesem Fall jederzeit von allen, mit dem Kaeufer laufenden Vertraegen ganz oder teilweise zuruecktreten.

Bestaetigte Liefertermine werden nach Moeglichkeit eingehalten, sind jedoch nicht verbindlich. Alle Umstaende, welche die Herstellung oder Lieferung der verkauften Ware unmoeglich machen oder uebermassig erschweren, sowie alle Faelle hoeherer Gewalt, insbesondere Fabrikationsstoerungen, Rohstoffmangel, Verkehrsstoerungen, Streiks, behoerlichen Massnahmen und dergleichen auch soweit sie in der Person des Lieferanten des Verkaeufers eintreten entbinden fuer die Dauer der Behinderung oder deren Nachwirkung von der Lieferungspflicht.

Die Auslieferung der Ware versteht sich "Frei ab Fiorano Modenese." Der Verkaefer lehnt jede Verantwortung ab nachdem die Ware dem Frachtfuehrer uebergeben worden ist. Der Versand erfolgt stets auf Rechnung und Gefahr des Empfaengers. Transportversicherungskosten gehen zu Lasten des Kaeufers. Fuer Bruch und abhandgekommene Ware haftet der-Verkaefer nicht, er sorgt jedoch fuer Sachgemaeisse Verpackung. Transportschaeden sind sofort beim Transportunternehmer zur Pruefung anzumelden.

Bis zur vollstaendigen Bezahlung des Kaufpreises fuer alle Warenlieferungen innerhalb der Geschaeftsverbindung einschliesslich alle Nebenforderungen (bei Zahlung durch Scheck oder Wechsel bis zur Scheck – oder Wechselinloesung) bleiben die Geleeferten Waren Eigentum des Verkaeufers. Der Kaeufer ist bis dahin nicht berechtigt, die Ware an Dritte zu verpfanden oder zur Sicherung zu uebereignen. Soweit der Kaeufer die Ware verarbeitet oder umbildet, gilt der-Verkaefer IS, des § 950 BGB und erwaerbt das Eigentum an den Zwischen- oder Enderzeugnissen. Der Kaeufer ist nur-Verwahrer er ist berechtigt, die Ware oder das hieraus hergestellte Fabrikat im ordnungsmaessigen Geschaeftsgang zu veraeussem. Das Eigentumsrecht hat auch Gueltigkeit gegenueber dem Spediteur, dem die Ware auf Auftrag des Kaeufers oder auf veranlassung des Verkaeufers uebergeben werden.

Die Gewaehrleistung fuer Maengel beschraengt sich auf Ware in erste Sortierung ein Spielraum von 5% ist jedoch zulaessig. Fuer andere Sortierungen ist der Verkaefer zu keiner Gewaehrleistung verpflichtet, weder fuer die Qualitaet noch fuer die Verwendung der Ware. Die Gewaehrleistungspflicht verpflichtet den Verkaefer nur zum Ersatz der Ware. Jede Verantwortung fuer direkte und indirekte Schaeden, welche der-Kaeufer erleiden sollte, ist ausgeschlossen.

Alle Maengel, Schaeden und sonstige Beanstandungen koennen nur innerhalb 8 Tagen nach Zugang der-Ware Schriftlich geruegt werden.

Der Kaeufer verpflichtet sich die beanstandeten Ware zur Veruegung des Verkaeufers zu halten damit dann eine Kontrolle ermoeglicht wird. Der Verkaefer haftet nicht fuer Farbarweichungen sofern sie bei Materialien festgestellt werden, welche nicht aus der gleichen Lieferung stammen, ferner haftet der-Verkaefer nicht darauf, das die geleeferte Ware fuer die vom Kaeufer in Aussicht genommene Zwecke geeignet ist, und es wird jeder Ersatz des Schadens abgelehnt, der im Zusammenhang mit der Verarbeitung der Ware entstehen sollte.

Fuer keinen unserer Artikel kann ein Gutachten angefordert werden, wenn der Ernennungsbescheid des Gutachters nicht direkt und nicht im voraus und rechtzeitig bei uns eintrifft. Um bei der gutachtlichen Tuetigkeit zu intervenieren, ein Antrag auf Verteidigung oder Sachverhalt kann seitens des Kaeufers nicht erwirkt werden, wenn nicht vorher alle Rechnungsbetraege fuer uebernommene Materialien ganz bezahlt sind.

Der Kaeufer darf auf keinen Fall die Ware ohne schriftliche Genehmigung des Verkaeufers zurueckschicken.

Gerichtsstand fuer saemtliche Beanstandungen Modena. Die rechtliche Unwirksamkeit eines Teils der vorstehenden Bedingungen beruehrt nicht die Gueltigkeit ihres uebrigen inhalts.



italiano

In accordo con la norma ISO 1402 "Environmental labels and declarations" si dichiara che:

L'azienda è impegnata nella continua innovazione tecnologica dei propri processi per realizzare prodotti sempre più rispondenti alle richieste del mercato e nell'ottica di:

- riduzione del consumo energetico dei processi di produzione;
- riduzione delle emissioni nell'aria e nell'acqua;
- miglioramento dell'informazione al consumatore e della gestione dei rifiuti.

Per limitare il proprio impatto ambientale UNICOMSTARKER opera come di seguito descritto:

- gli scarti di lavorazione sono completamente gestiti e riutilizzati;
- tutti gli stabilimenti produttivi sono dotati di impianto di depurazione delle acque a circuito chiuso con recupero totale degli scarichi idrici provenienti dal ciclo produttivo e nessuno scarico in ambiente;
- le emissioni gassose sono autorizzate dall'autorità competente, dotate di impianti per l'abbattimento degli inquinanti e sottoposte a controllo periodico per verifica del rispetto della legislazione vigente;
- i rifiuti industriali sono smaltiti in conformità alle direttive comunitarie:
- gli imballaggi sono destinati al recupero e riutilizzo;
- l'impatto acustico nell'ambiente è attenuato con l'utilizzo di tecnologie idonee.

Le piastrelle ceramiche prodotte sono:

- un prodotto con una lunga durata di vita
- riciclabili al termine dell'utilizzo

english

In the line with the ISO 14021 standard "Environmental labels and declarations" we declare that:

The company is committed to the continued technological innovation of its processes to create products that increasingly meet the demands of the market and focus on:

- reduced energy consumption in production processes;
- reduced emissions into the air and water;
- improving consumer awareness and waste management.

To curb its environmental impact, UNICOMSTARKER has taken the following steps:

- manufacturing rejects are fully managed and reused;
- all the production units are equipped with a closed-circuit water purification plant with total recovery of liquid discharges coming from the production cycle and no discharges into the environment;
- emissions of gases are authorised by the competent authority, pollutant abatement systems are fitted and undergo periodic checks to verify they comply with the current laws;
- industrial waste is disposed of in compliance with the community directives;
- packaging is sent off to be recycled and reused;
- the acoustic impact on the environment is toned down via the use of suitable technologies.

The ceramic tiles produced are:

- a long-lasting product
- recyclable at the end of their use



unicomstarker®

Le informazioni contenute nel presente catalogo sono il più possibile esatte, ma non sono da ritenersi legalmente vincolanti. Per esigenze di produzione l'Azienda si riserva il diritto di apportare eventuali modifiche che si rendessero necessarie. Peso, colori e misure sono soggetti alle inevitabili variazioni tipiche del processo di cottura della ceramica. I colori si avvicinano il più possibile a quelli reali nei limiti consentiti dai processi di stampa. Le caratteristiche tecniche riportate su questo catalogo, annullano e sostituiscono quelle preesistenti riportate sui singoli cataloghi di serie.

The information contained in this catalogue is as accurate as possible, but cannot be considered as legally binding. The Company reserves the right to make any modifications that become necessary due to production requirements. Weight, colours and dimensions are subject to the inevitable variations typical of the ceramic firing process. The colours are as possible to the actual colours, within the limits allowed by the printing process. The technical features contained in this catalogue cancel and substitute the ones reported in previous series catalogues.

Les informations reprises dans ce catalogue sont exactes, mais elles n'engagent aucunement notre Société du point de vue légal. Pour des exigences de production la Société se réserve le droit d'apporter toutes les modifications qui s'avèreraient nécessaires. Les poids, les couleurs et les dimensions sont assujettis aux variations typiques du processus de cuisson de la céramique.

Les couleurs sont très proches des teintes naturelles, dans les limites admises par les processus d'impression. Les caractéristiques techniques contenues dans ce catalogue annulent et remplacent celles indiqués dans les anciens catalogues par série.

Die Informationen des vorliegenden Katalogs sind so exakt wie möglich, sind jedoch nicht als gesetzlich verbindlich zu betrachten. Aus Fertigungsgründen behält die Firma sich das Recht vor, eventuell notwendige Änderungen vorzunehmen. Gewicht, Farben und Abmessungen unterliegen den unvermeidlichen Veränderungen, die für den Brennvorgang von Keramikprodukten typisch sind. Die Farbtöne entsprechen weitestmöglich den realen Farben, soweit der Druckvorgang dies zulässt. Die Technische Eigenschaften die in diesem Katalog enthalten sind, stornieren und ersetzen die in der vorigen einzelnen Prospekte- Serien angegeben sind.

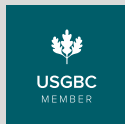

disponibile su / available to:
icon, marwari, cosmic



Certificazioni di prodotto nazionali
National product certifications
Certifications de produit nationaux
Nationale Produktzertifizierungen
Certificaciones de producto nacionales

Per ulteriori informazioni, approfondimenti e download delle marcature CE www.unicomstarker.com
For further details and information, and to download the CE marks www.unicomstarker.com
Pour obtenir de plus amples information, approfondir et télécharger les marquages CE www.unicomstarker.com
Für weitere Informationen und Downloads der CE-Kennzeichnungen www.unicomstarker.com
Para obtener más información y descargar las marcas CE www.unicomstarker.com



Certificazione obbligatoria per l'esportazione in Cina
Certification mandatory for export to China
Certification obligatoire pour l'exportation en Chine
Für den Export nach China obligatorische Zertifizierung
Certificación obligatoria para la exportación a China

Per soddisfare le richieste di norme e regolamenti locali, vi sono anche diverse certificazioni di prodotto nazionali. Per informazioni in merito contattare: www.unicomstarker.com.
To cater for the requirements of local norms and regulations, various national products certifications also exist. For further details contact: www.unicomstarker.com.
Pour satisfaire les exigences des normes et réglementations locales, il existe également différentes certifications nationales de produit. Pour de plus amples information à ce sujet contacter: www.unicomstarker.com.
Darüber hinaus sind auch verschiedene nationale Produktzertifizierungen vorhanden, um die lokalen Anforderungen bezüglich Richtlinien und Reglementen zu erfüllen.
Für Informationen dazu wenden Sie sich bitte an www.unicomstarker.com.
Para satisfacer los requisitos previstos por las normas y reglamentos locales, hay también varias certificaciones de producto nacionales. Para obtener más información, contacte con www.unicomstarker.com.

**UNICOMSTARKER COLLECTION BOOK 2022
IS A UNICOMSTARKER'S PROJECT**

CONTACTS

UNICOM SRL

via flumendosa 7
41042 fiorano modenese
modena italy
T +39 (0)536 926011
unicomstarker.com

UNICOMSTARKER SHOWROOM

via flumendosa 7
41042 fiorano modenese
modena italy



Quanto contenuto nel catalogo è indicativo e non esaustivo riguardo a grafiche, decori, colori, imballi e dimensioni.

The content of this catalogue is only indicative and not exhaustive in respect of graphics, decorations, colours, packaging and sizes.

Le contenu de notre catalogue concernant les decors, coloris, graphiques, emballage et dimensions est indicatif.

Was im Katalog enthalten ist, ist ein Hinweis und nicht erschöpfend in Bezug auf Grafiken, Dekorationen, Farben, Verpackung und Abmessungen.

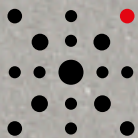

unicomstarker.com